



CHRISTA FRICK GABRIELSON

University of Notre Dame

Architecture Portfolio

M.Arch 2026

cgabrie5@nd.edu | 574.309.6174

TABLE OF CONTENTS

LINCOLN PARK OPERA HOUSE	3
NILES COMMUNITY FIREHOUSE	9
100 CENTER ADAPTIVE REUSE	12
19 TH CENTURY BOATHOUSE	19
COUNSELING CENTER	21
GENESIS CENTER	24
MEYER MAY PAVILION	25
DRAWINGS	27
WEBSITE DESIGN	28

DESIGN BRIEF

Lincoln Park Opera House in Chicago, Illinois
Inspired by the grandeur of the Paris Opera House by Garnier. This opera house is designed as a "jewel box" that serves as a cultural landmark for the community. Beyond its primary function as a performance venue, the building integrates a restaurant, café, ballroom, gift shop, rentable event spaces, and outdoor patio to ensure year-round public engagement.

The design explores curvilinear interior forms while emphasizing mesmerizing interiors with backlit stained glass, rich materials, and carefully orchestrated lighting, creating a space that captivates visitors beyond the performances. This Lincoln Park Opera House invites the public to experience the building itself as an architectural masterpiece, fostering a sense of wonder, connection, and community.

LINCOLN PARK OPERA HOUSE



NORTH LAKE SHORE DRIVE ELEVATION

LINCOLN PARK OPERA HOUSE

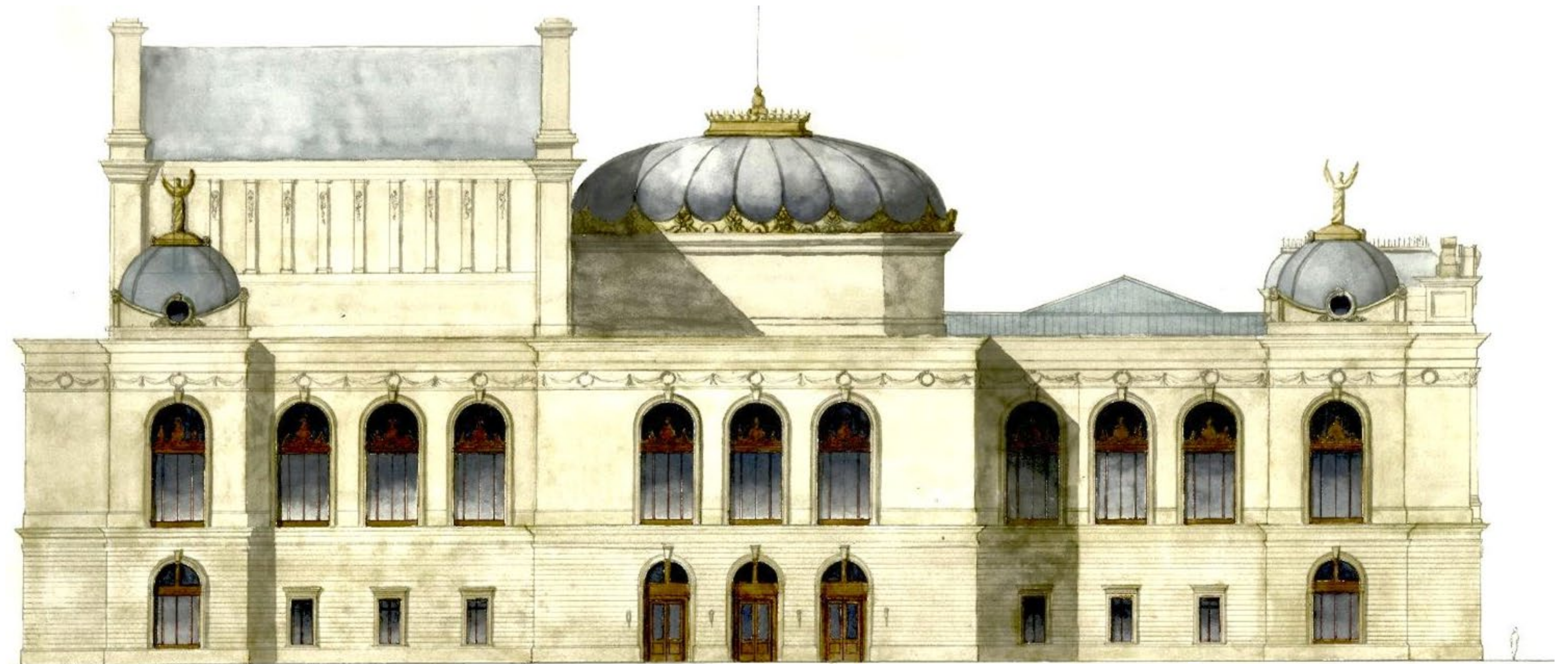

WEST WELLINGTON STREET ELEVATION

LINCOLN PARK OPERA HOUSE

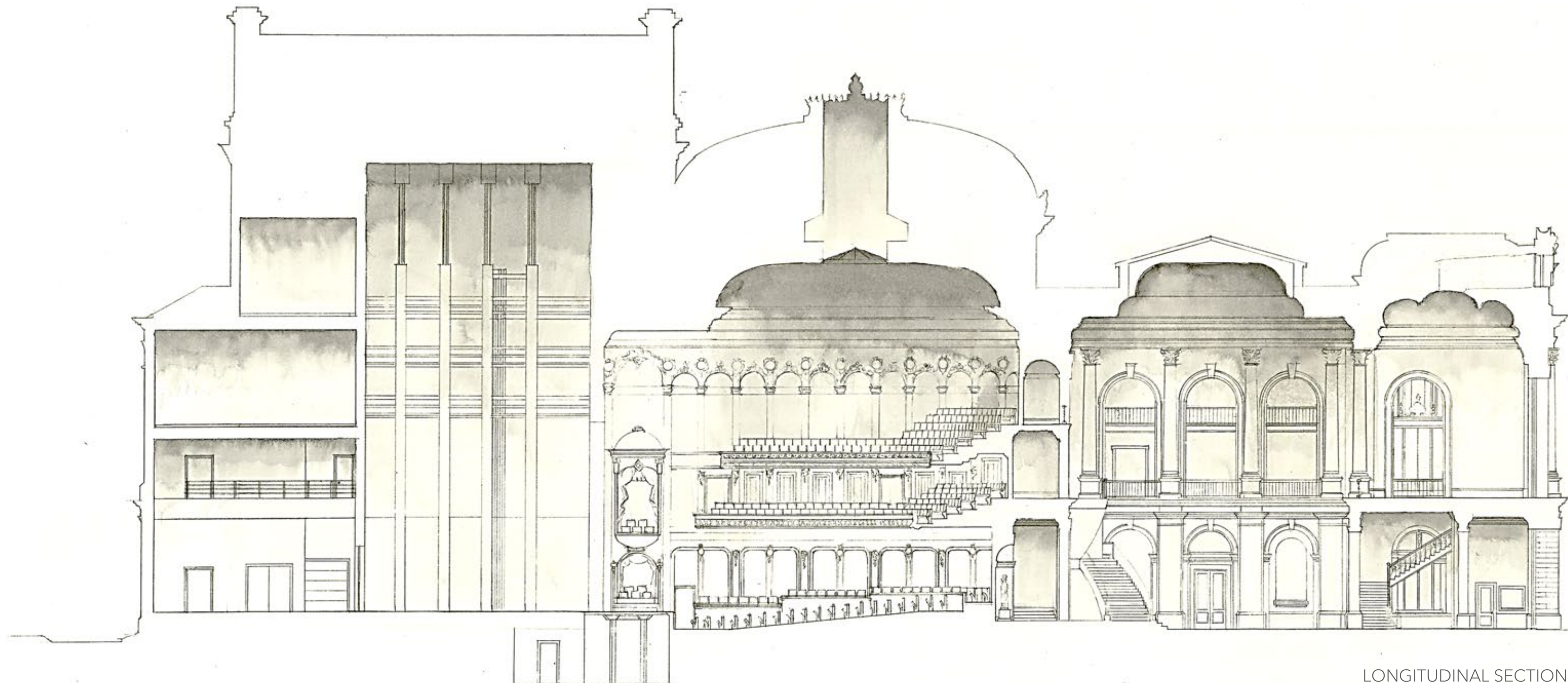

LONGITUDINAL SECTION

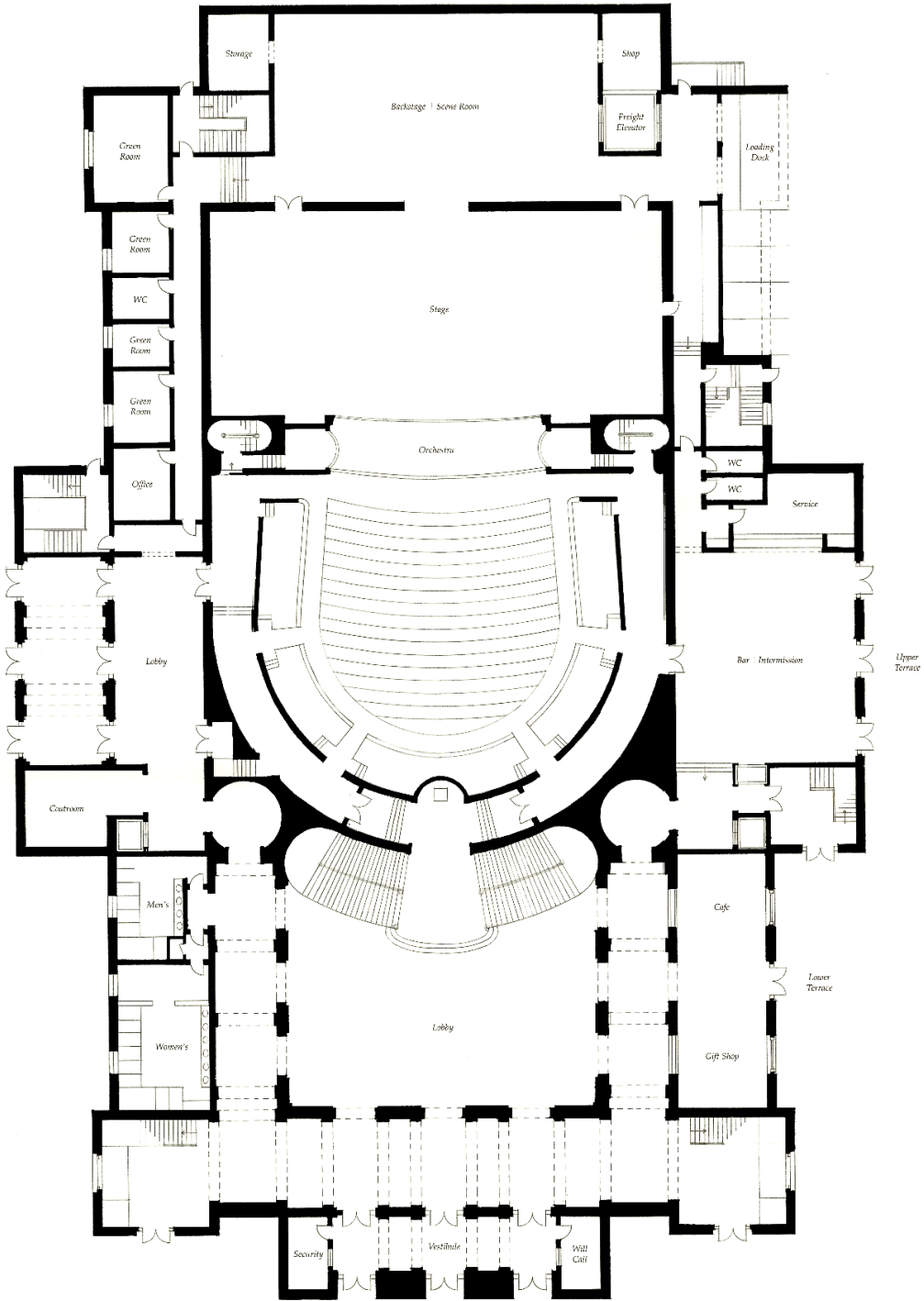

GROUND FLOOR

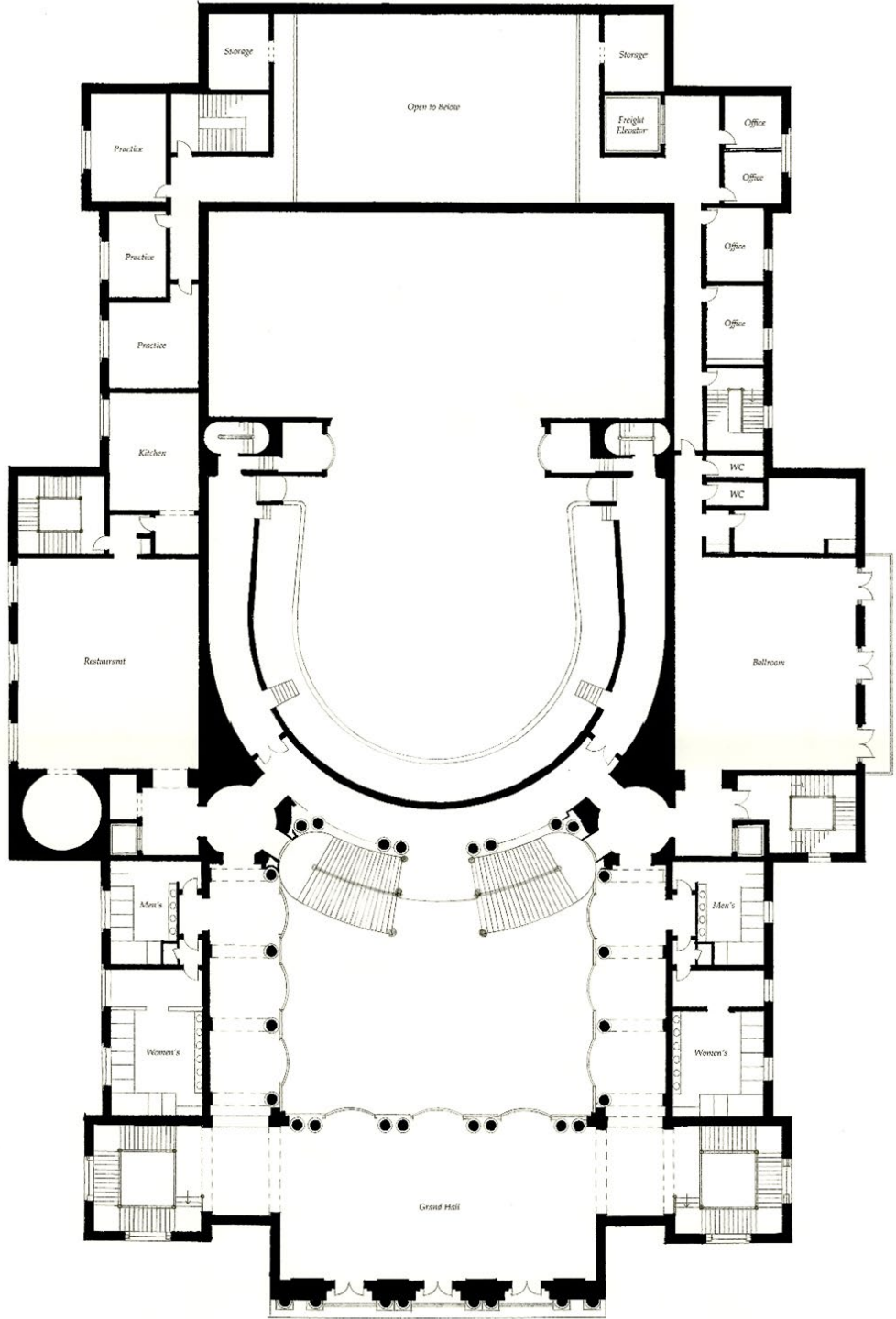

SECOND FLOOR

LINCOLN PARK OPERA HOUSE

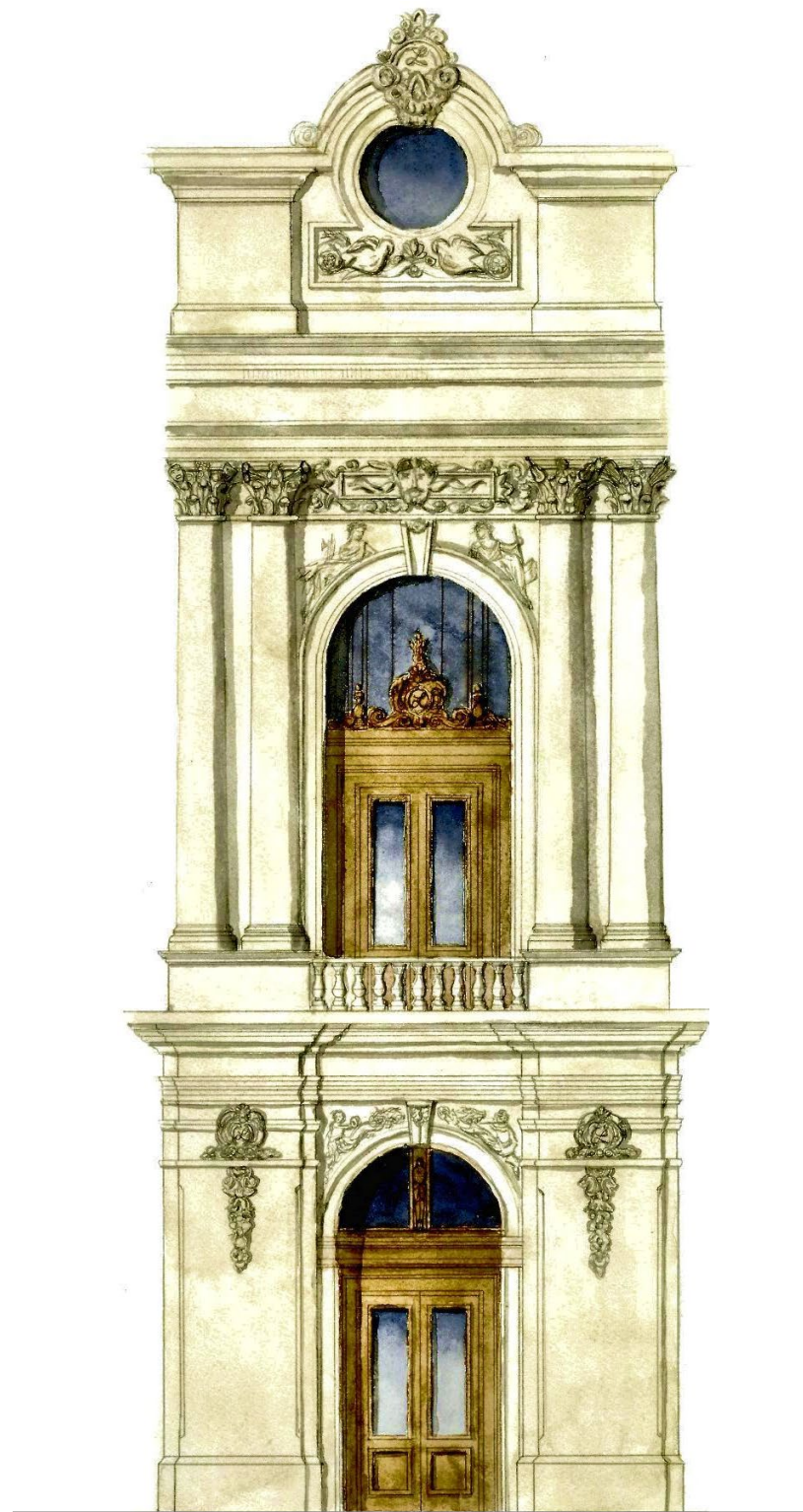

BAY DETAIL

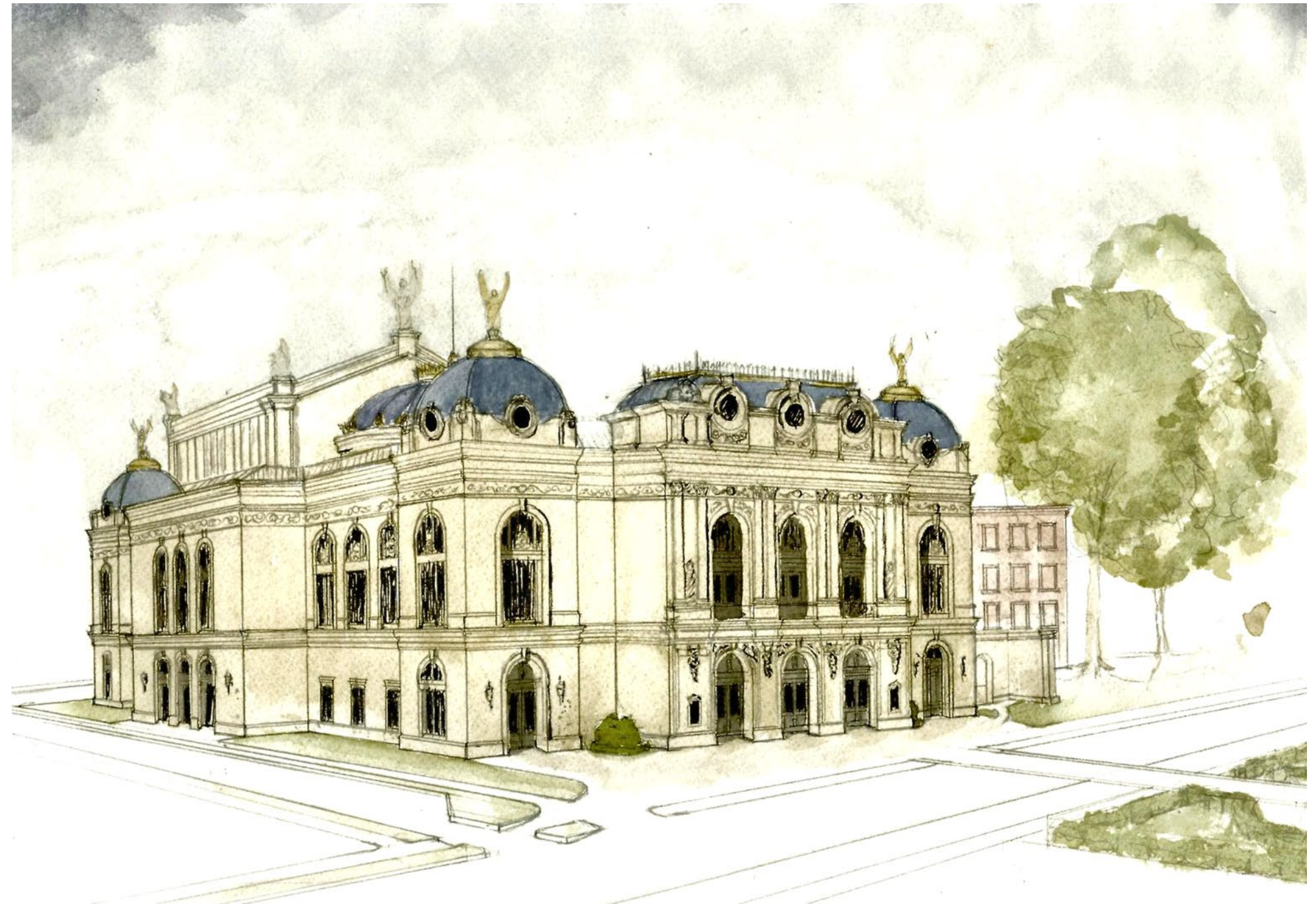

PERSPECTIVE



INTERIOR LOBBY PERSPECTIVE

DESIGN BRIEF

Firehouse designed for the town of Niles, Michigan. The site for this firehouse borders a riverside park on the west and the entrance to the small town on the east. This is designed to fit in with the town's other historic buildings but also respond to the park and pedestrian areas. This is accomplished through quaint vernacular design and a small firehouse museum bordering the park.

NILES COMMUNITY FIREHOUSE



MAIN STREET ELEVATION



GROUND FLOOR

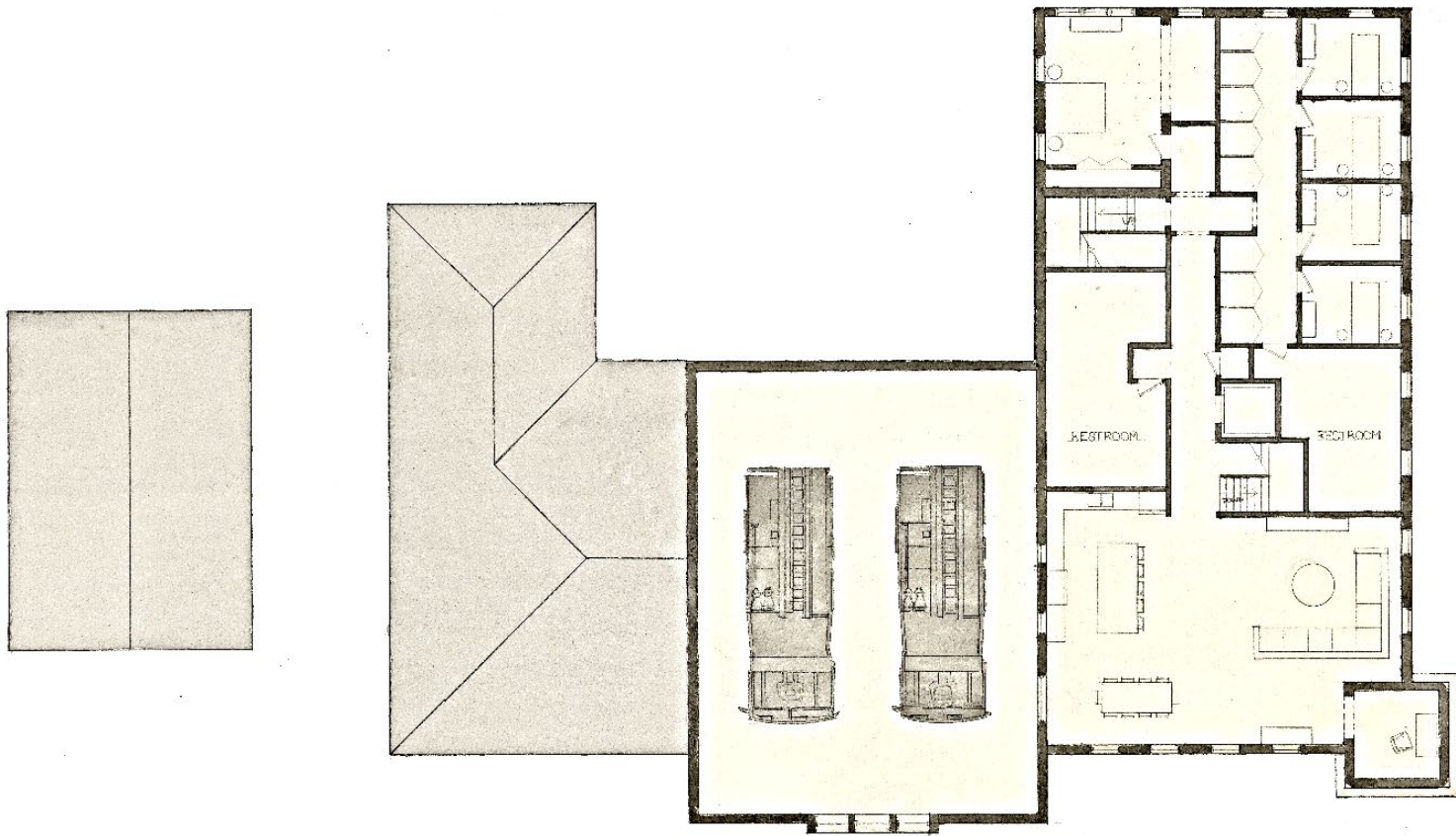

SECOND FLOOR

NILES COMMUNITY FIREHOUSE

AXONOMETRIC | SITE PLAN



AXONOMETRIC VIEW

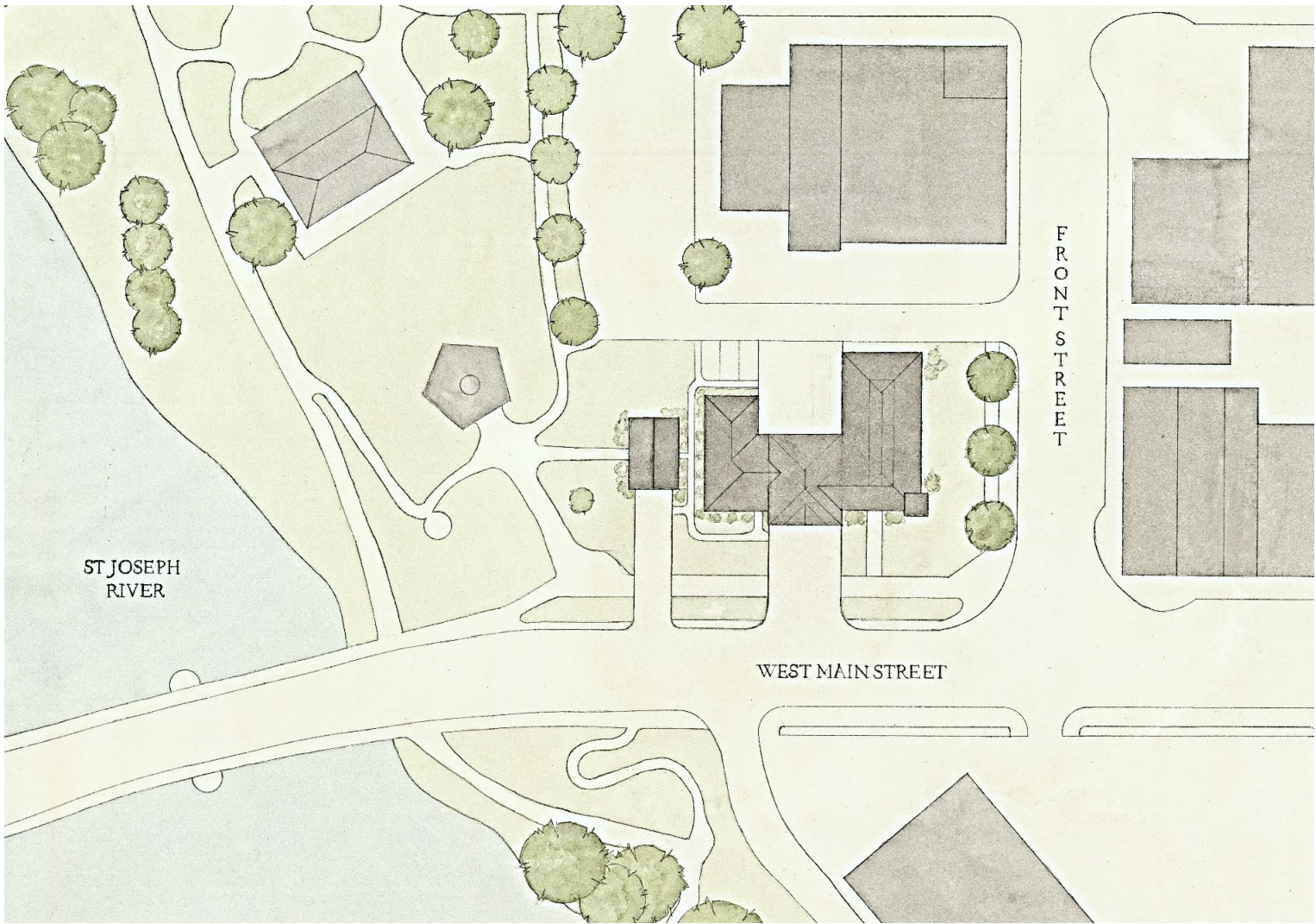

SITE PLAN

DESIGN BRIEF

- Restoration of the historic 100 Center (Kamm & Schellinger Brewery) in Mishawaka, Indiana.
 - Event Center & Loft Prototype
- The 100 Center complex will be modernized while preserving its historic character. Vibrant restaurants & shops will attract both visitors & residents, bringing energy to the space. A modern glass atrium divides the main structure creating a dynamic interior that provides shelter while maintaining a strong connection with the environment.

100 CENTER ADAPTIVE REUSE

SKETCHUP

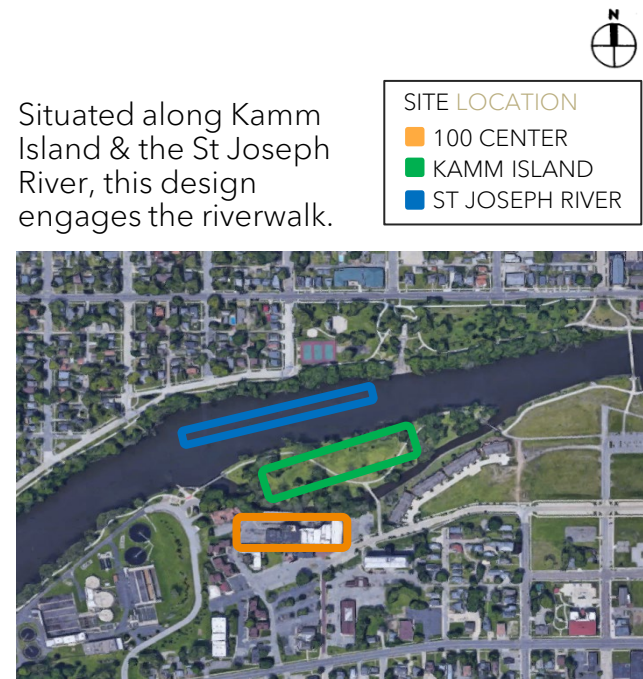

SOUTHEAST PERSPECTIVE

Atrium adds interesting feature & practical indoor/outdoor year-round space.



SOUTH VIEW | PROPOSED ATRIUM LOCATION



NORTH PERSPECTIVE



EAST ELEVATION

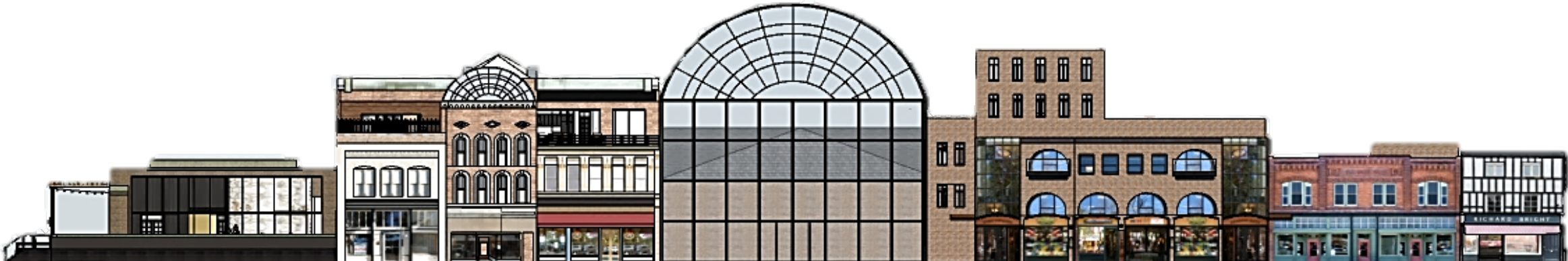

NORTH ELEVATION

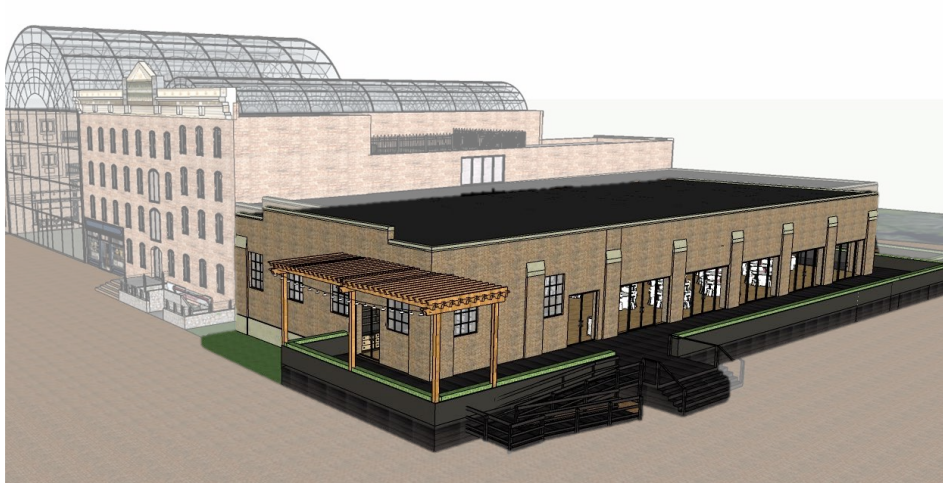

EVENT HALL | BAR
NORTHWEST
PERSPECTIVE EAST
END OF COMPLEX

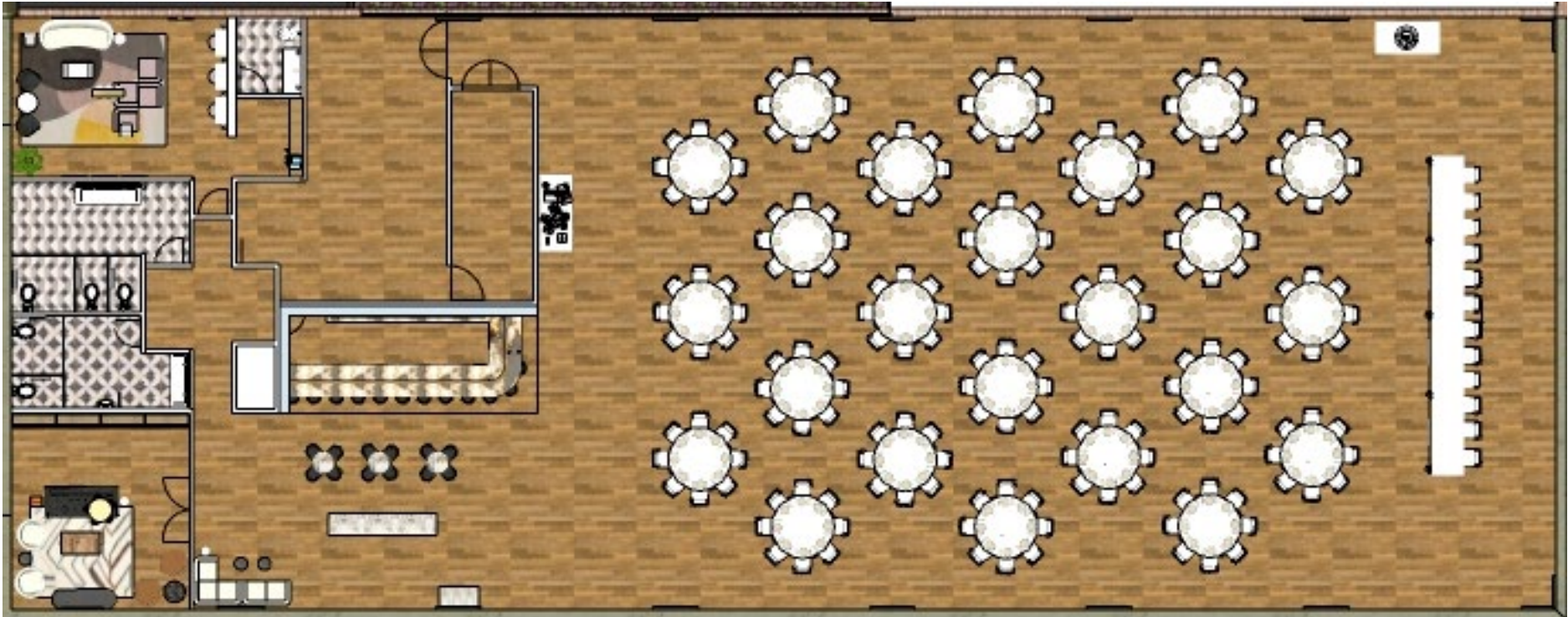

FLOOR PLAN



SOUTH PERSPECTIVE

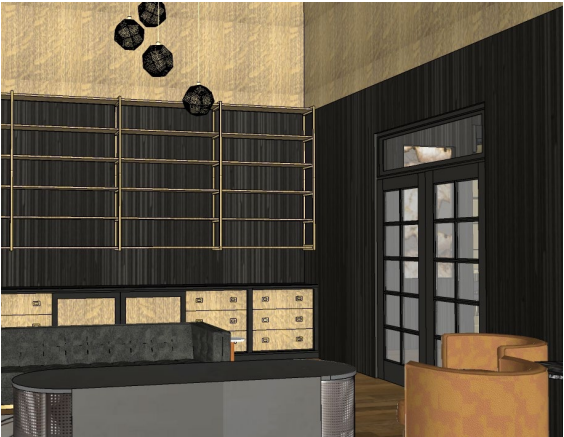
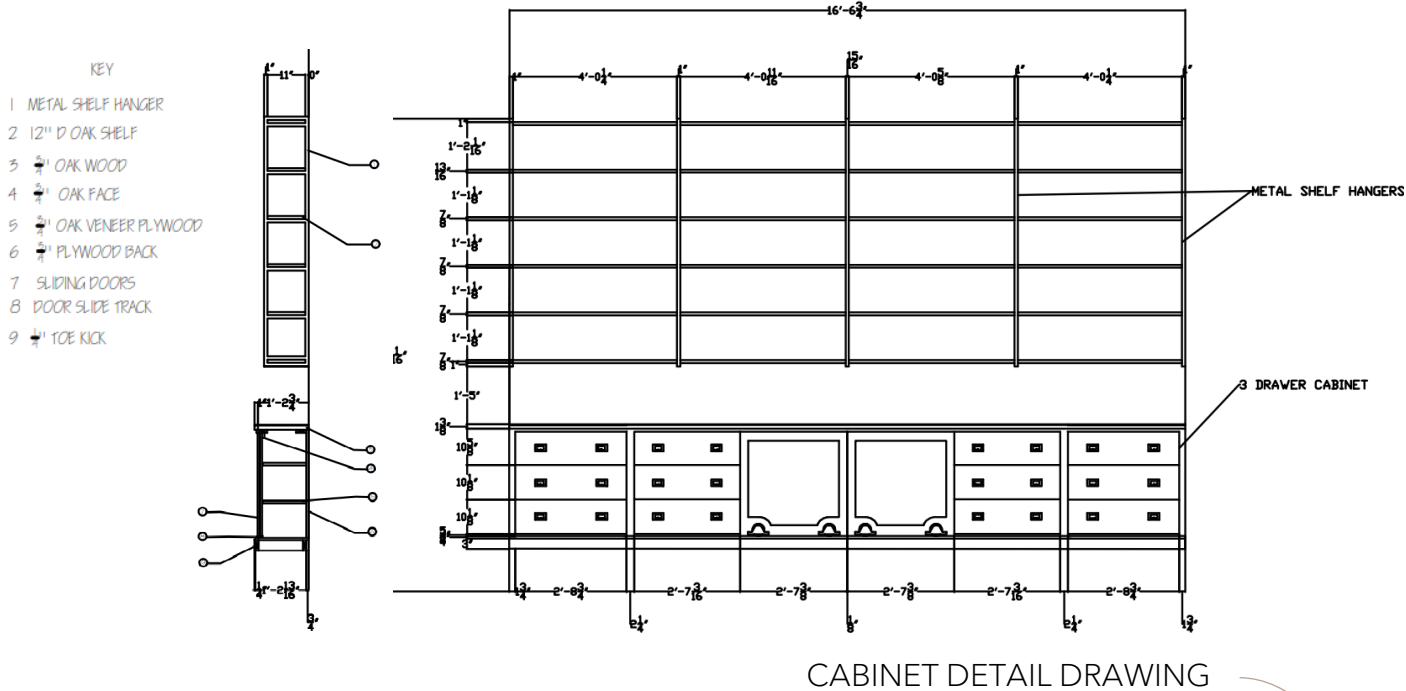

SOUTHEAST PERSPECTIVE

FURNISHING SELECTIONS



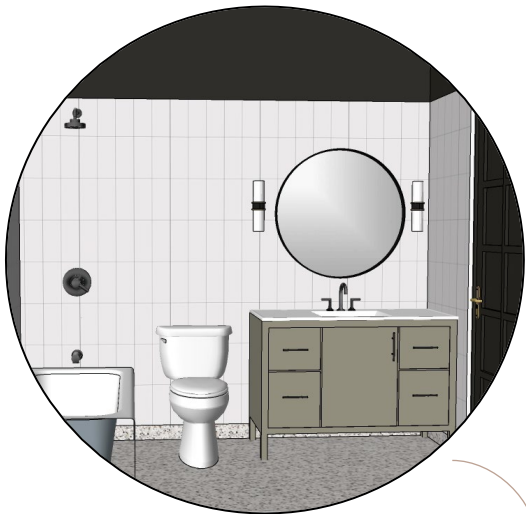

- KEY
- 1" WALNUT WATERFALL COUNTERTOP
 - 1" FINISH FACE BLACK
 - 1" FINISHED DRAWER FRONT BLACK
 - 1" VENEERED PLYWOOD DRAWER
 - DRAWER PULL
 - PLYWOOD BACK
 - DRAWER SLIDES
 - TOE KICK

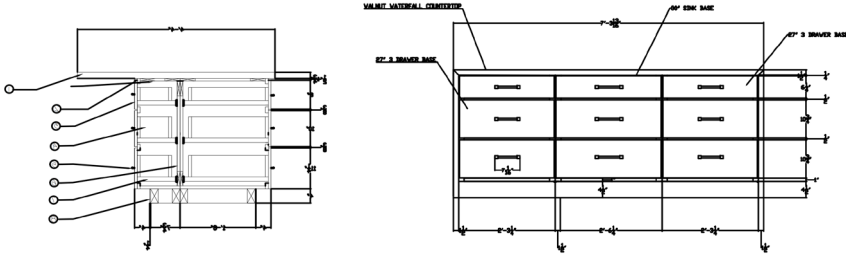

ISLAND DETAIL
DRAWINGS



NORTHEAST PERSPECTIVE | SELECTIONS

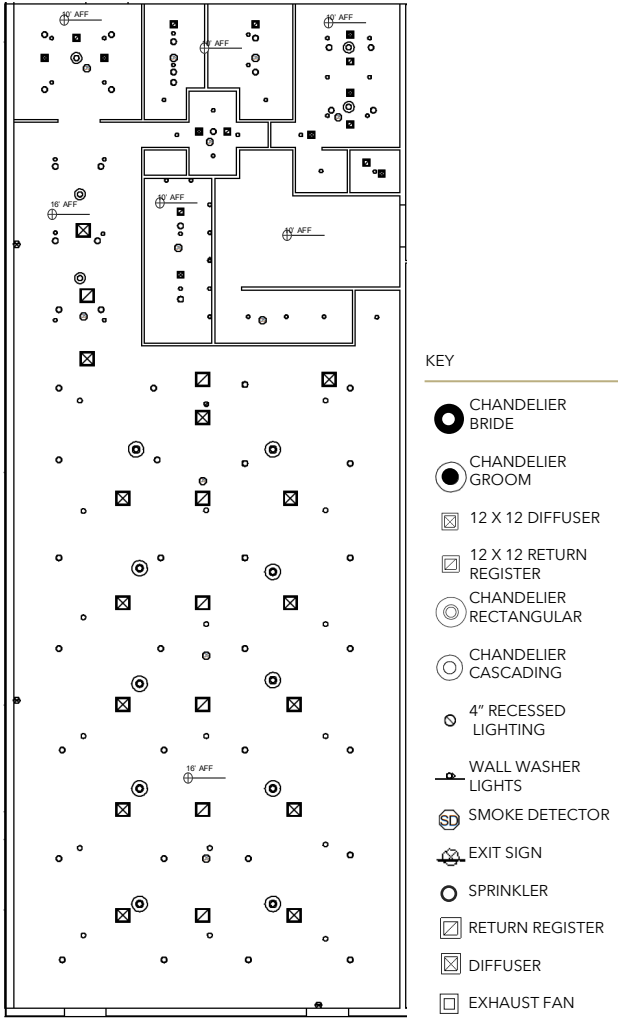

EVENT HALL RCP & LCP

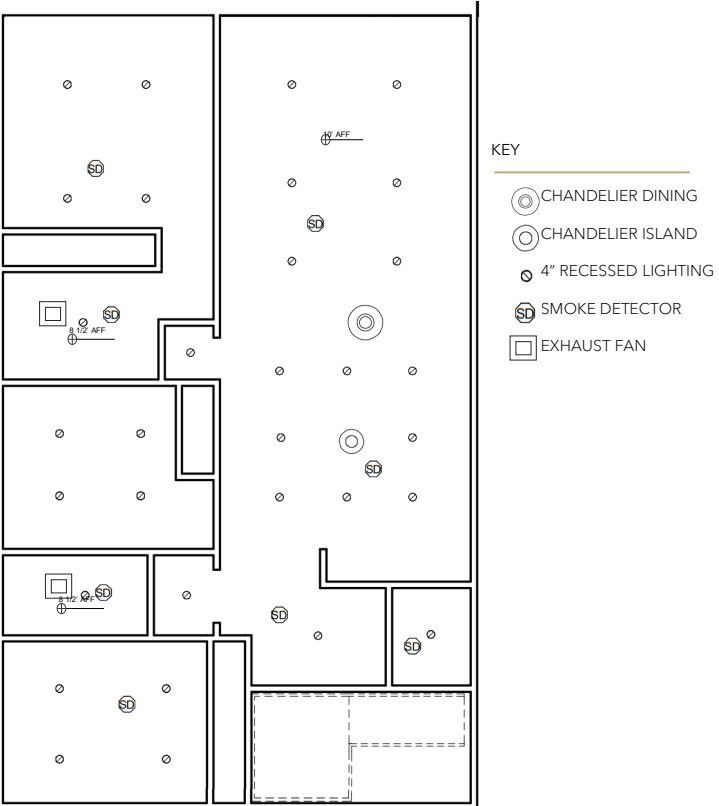
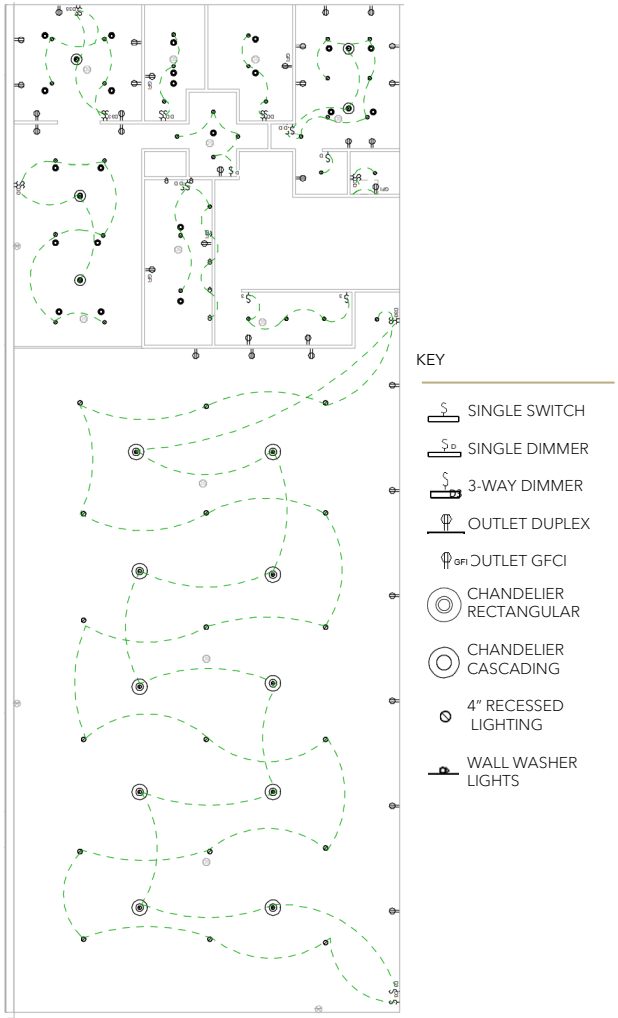

LOFT RCP & LCP

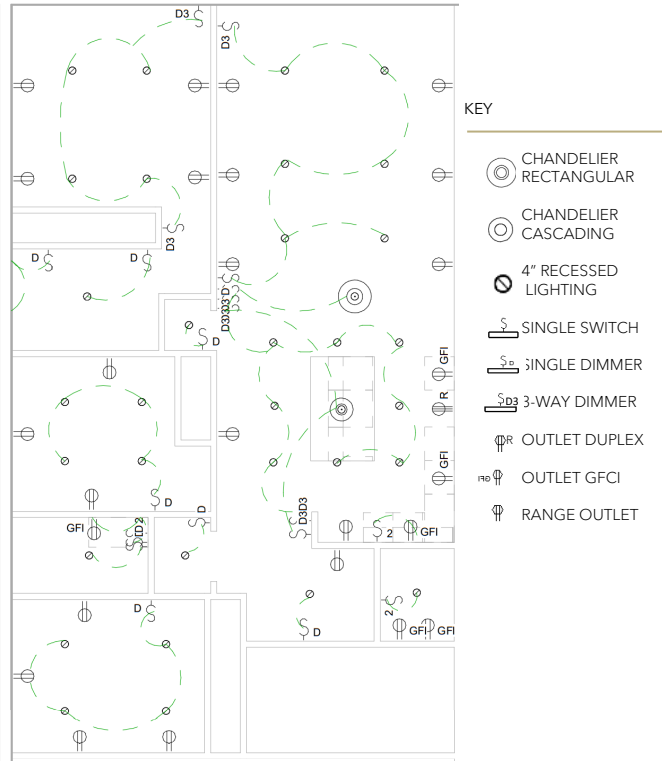

DESIGN BRIEF

A 19th century boathouse renovated for entertaining. This home contains two bedrooms, a study, and an open plan concept. The house is designed to be convenient as a home for a single occupant or a couple but still gracious for entertaining.

19TH CENTURY BOATHOUSE

SKETCHUP | AUTOCAD

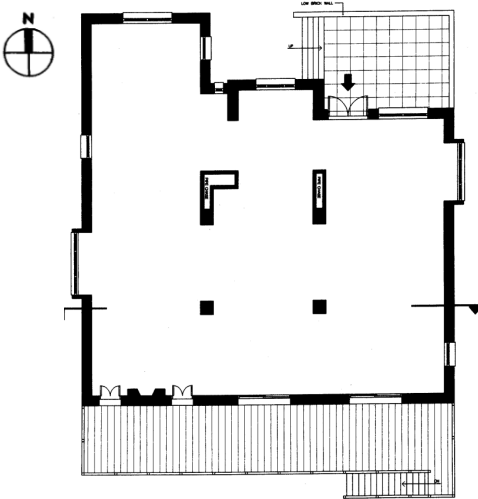

Provided building shell with openings & pipe chases.



SOUTH PERSPECTIVE

Flanked by built in shelving & cabinets, pocket French doors with antique seeded glass offer privacy and a unique feature.



NORTH PERSPECTIVE



DESIGN BRIEF

Counseling Center for local college campus. Existing brick building shell is provided including pipe chases. An extensive list of rooms, adjacencies, FF&E, sustainable selections/research, and building systems criteria must be met.

COUNSELING CENTER

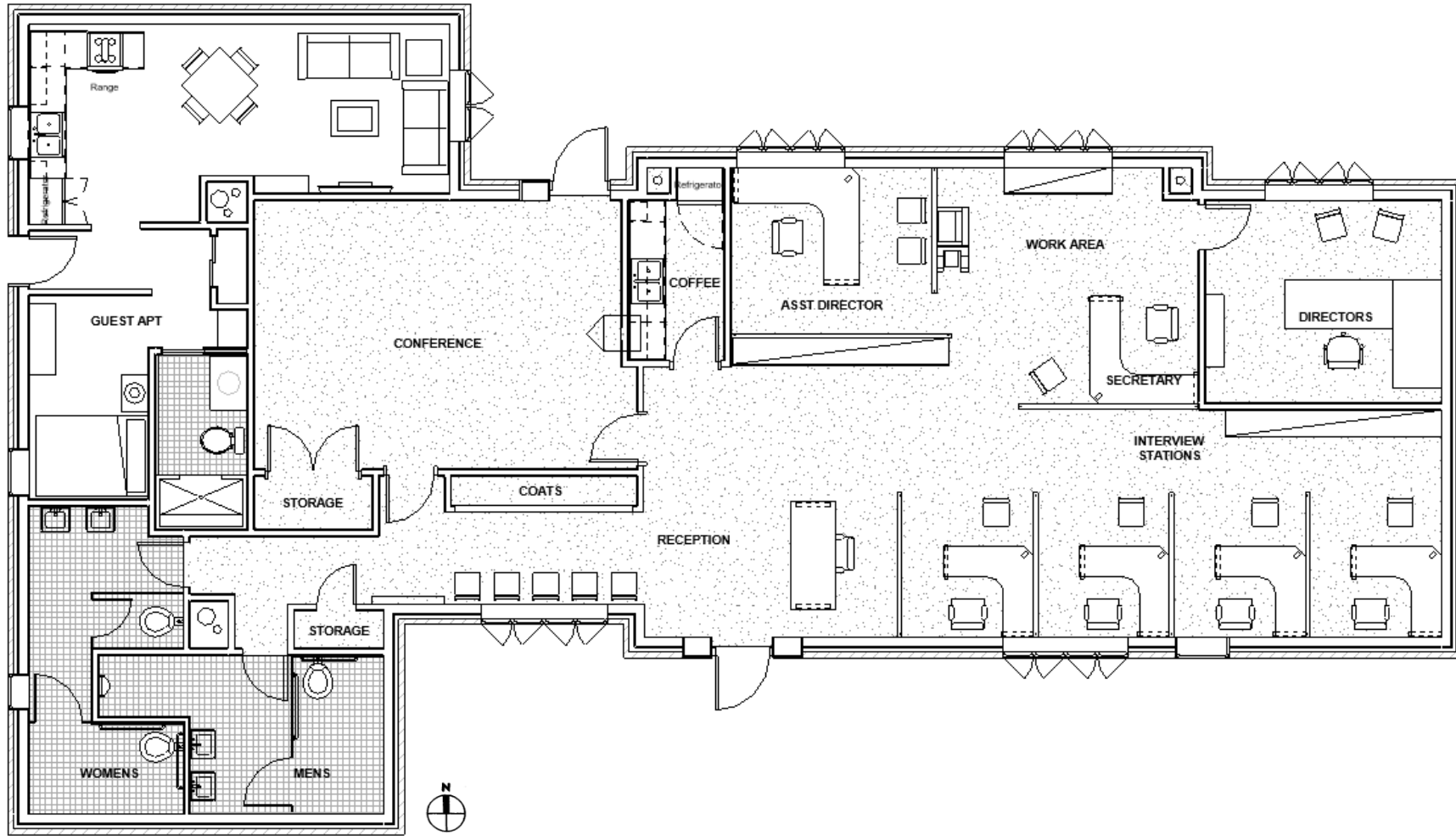

REVIT



FLOOR PLAN



PROPOSED SITE

-  Career Counseling Center Site
-  Privacy Shrub Line/ Wind Break



SOUTH PERSPECTIVE

COUNSELING CENTER

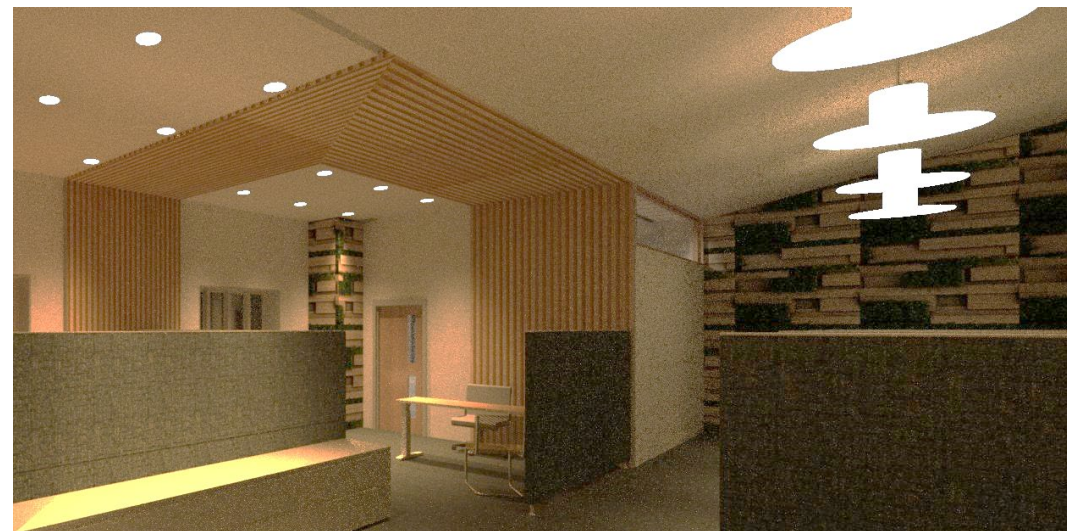
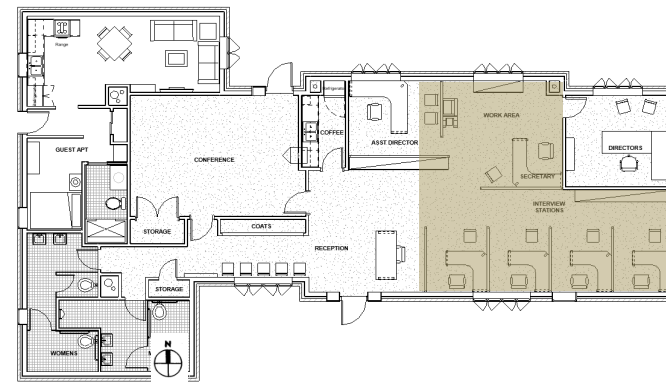

NORTHEAST | EAST PERSPECTIVES

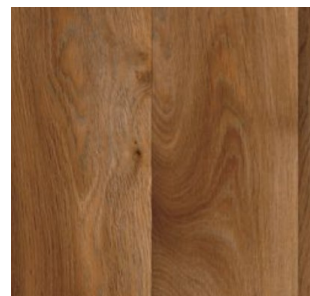

Mohawk Vinyl Plank
Finish - Amber Road



Mohawk Carpet
Finish - Pause 967



Benjamin Moore
Natura

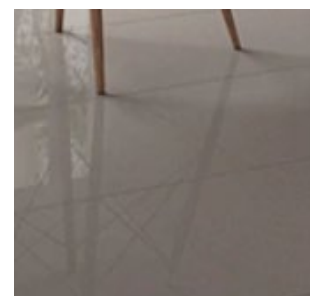

American Olean
Color Body Porcelain Beige



Arboro Door
LEED credits



STEELCASE Bodi Chair

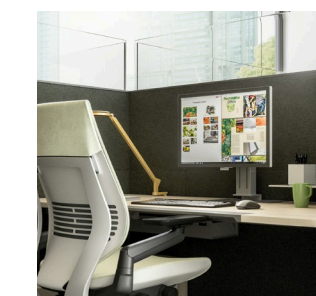

STEELCASE Modular
System Panels & Desk

COUNSELING CENTER

BUILDING DETAIL | RCP & LCP

FLOOR DETAIL

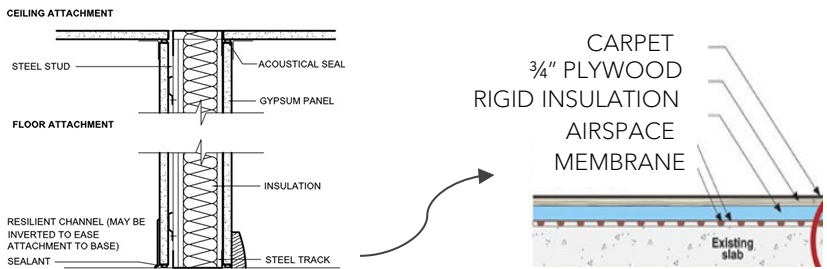

ARMSTRONG **CALLA** Acoustic Ceiling Tiles

- Sustainable product & **LEED** certified
- Sound absorption NRC of .80 | Blocking CAC 46

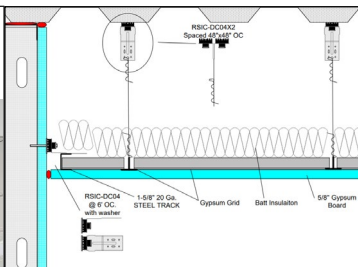

Acoustic sealant at top & bottom of noise reduction

Acoustic insulation in fixed interior seminar room & director's office walls

CEILING DETAIL

SKYFOLD RETRACTABLE WALL

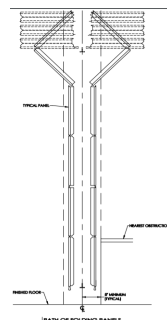
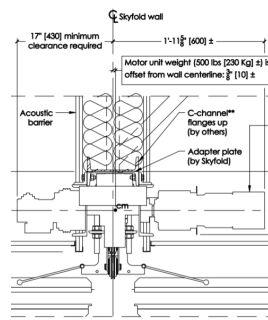
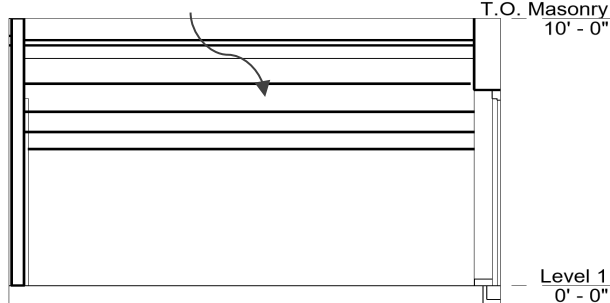

- State-of-the-art acoustics
- 60 STC
- All-electric system with keypad
- Self-retracts quietly & effortlessly
- No wall or floor tracks



SEMINAR ROOM PARTITION

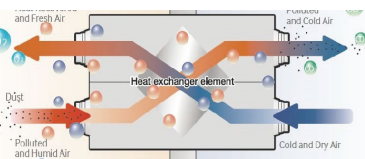

Energy Recovery Ventilators provide consistent, fresh air while capturing & reclaiming energy before it leaves the building

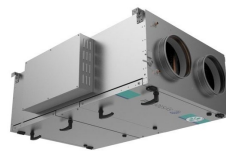

An **ERV** reduces the load on a building's HVAC system, translating to lower energy bills

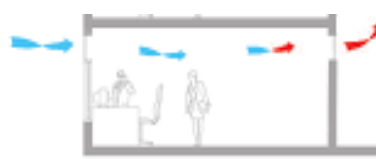

Operable windows provide cooling & natural ventilation

BUILDING VENTILATION

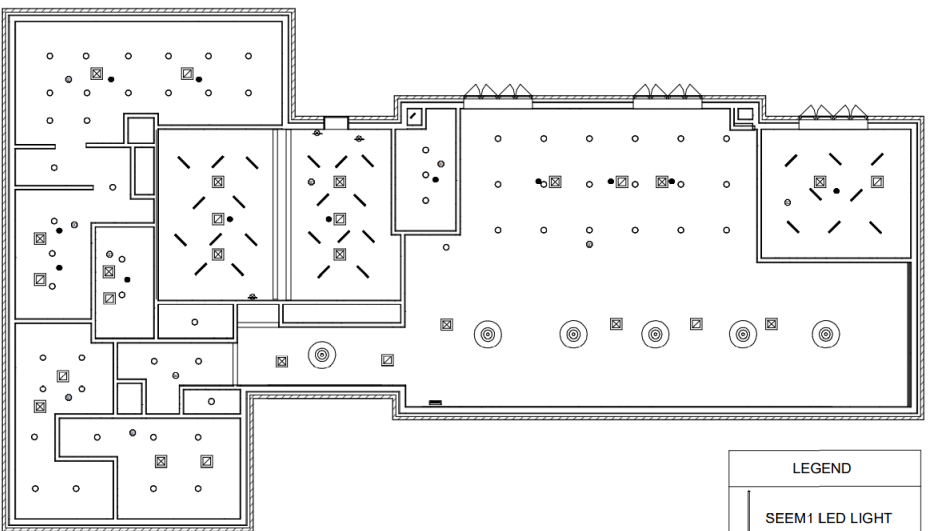

LEGEND	
SEEM1 LED LIGHT	
PENDANT LIGHT	
RECESSED LIGHT	
DIFFUSER	
RETURN REGISTER	
SPRINKLER	
SMOKE DETECTOR	
EXIT SIGN	

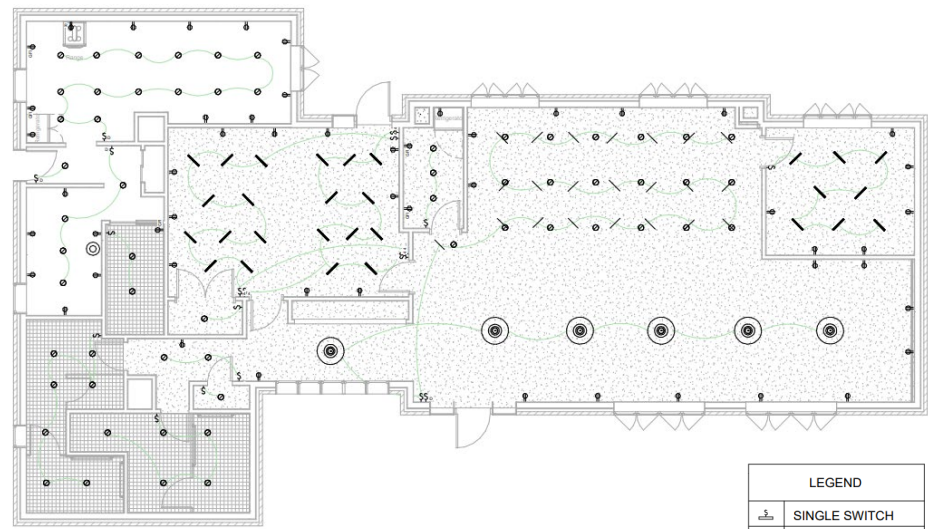

LEGEND	
SINGLE SWITCH	
DIMMER SWITCH	
4-WAY SWITCH	
OUTLET DUPLEX	
OUTLET GFCI	
OUTLET RANGE	

DESIGN BRIEF

Genesis Center Facade Revitalization | Gary, IN
Housing & Community Regeneration Initiative | Gary Charette

Proposed revitalization of the abandoned Genesis Center, a modernist structure built in the 1980s, through a community-driven art installation. The design concept reimagines the building’s exterior as a dynamic canvas for local artists, using projected lights or vinyl art that can be periodically updated via community competitions.

This tactical approach brings vibrant color and energy to a blighted area, fostering community engagement and signaling renewal in the heart of Gary.



CURRENT CONDITION

GENESIS CENTER FACADE REVITALIZATION

GARY, INDIANA



PROPOSED TACTICAL EXTERIOR REDESIGN

DESIGN BRIEF

FRANK LLOYD WRIGHT HISTORICAL
PRESERVATION

Design an exterior space to blend with the existing
structure of the Meyer May House by Frank Lloyd
Wright in Michigan.

MEYER MAY PAVILION

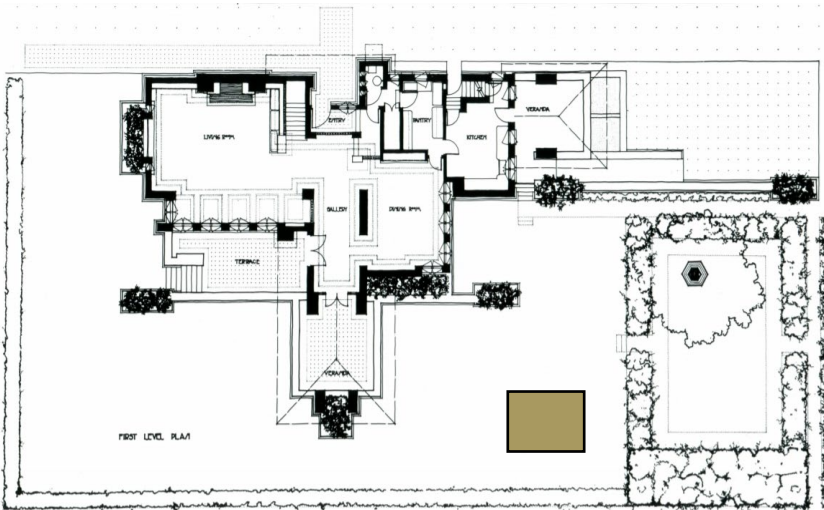

SITE LOCATION



FRANK LLOYD WRIGHT
MEYER MAY HOUSE

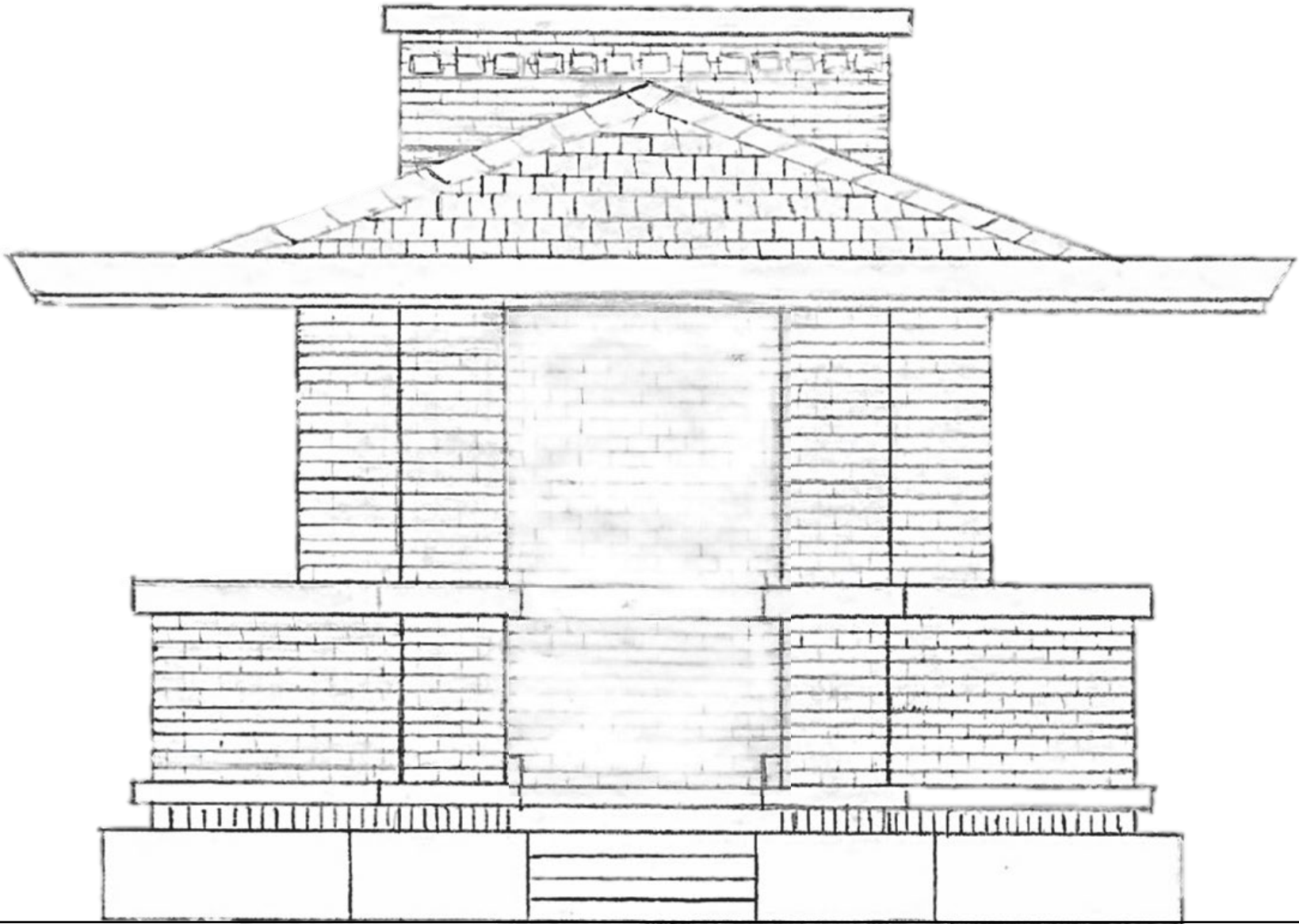

WEST ELEVATION

MEYER MAY PAVILION

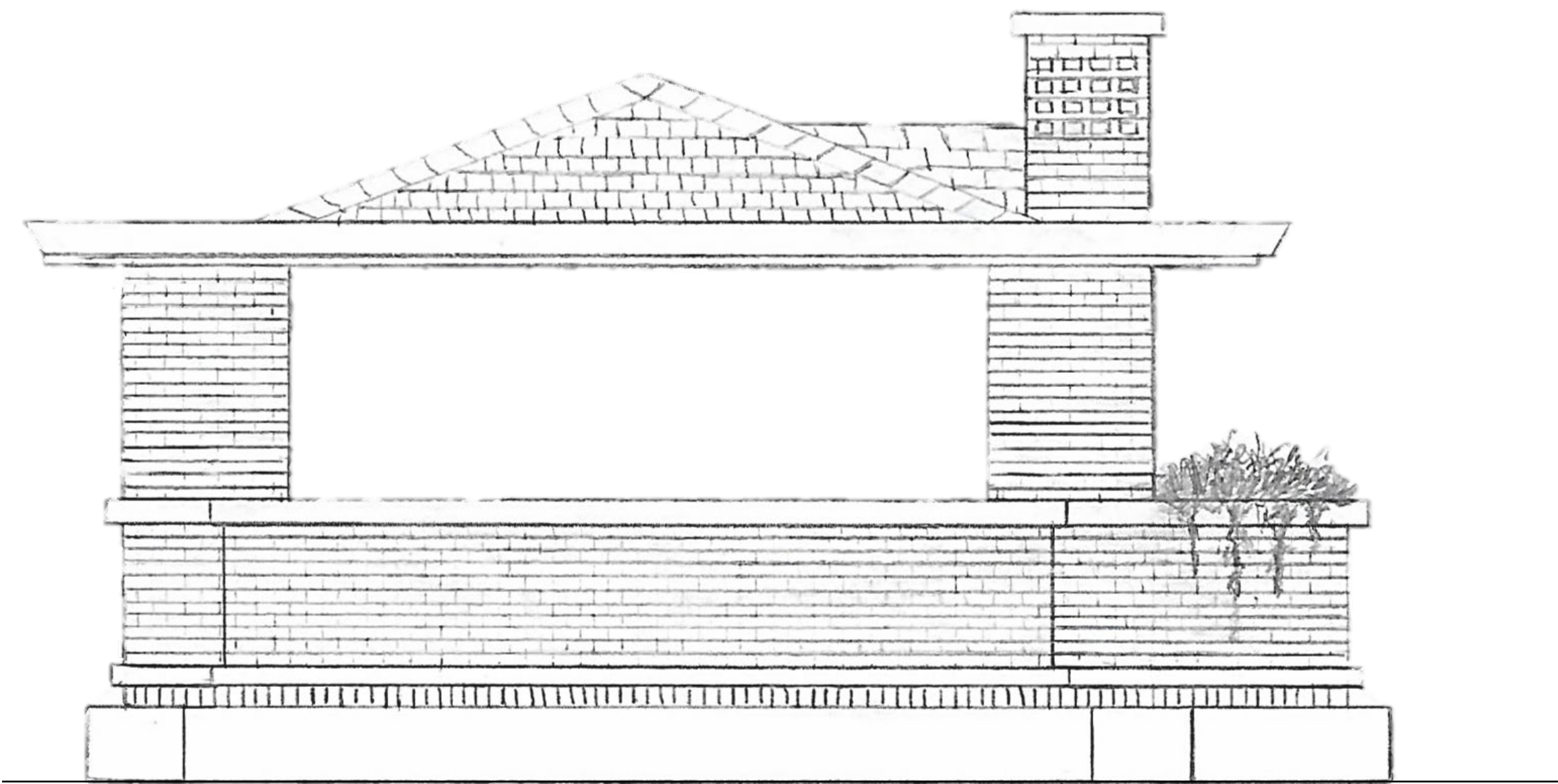

NORTH ELEVATION

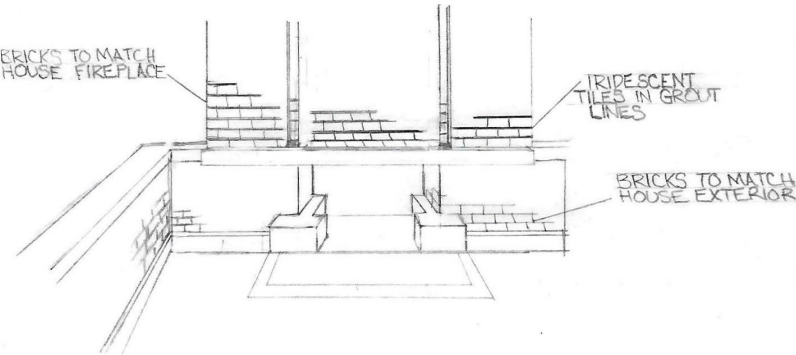
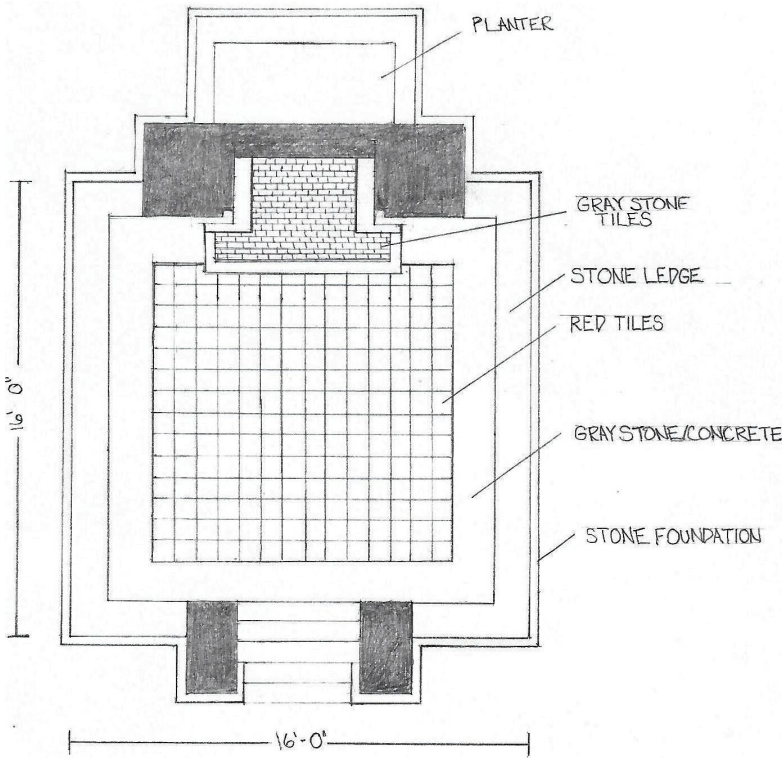

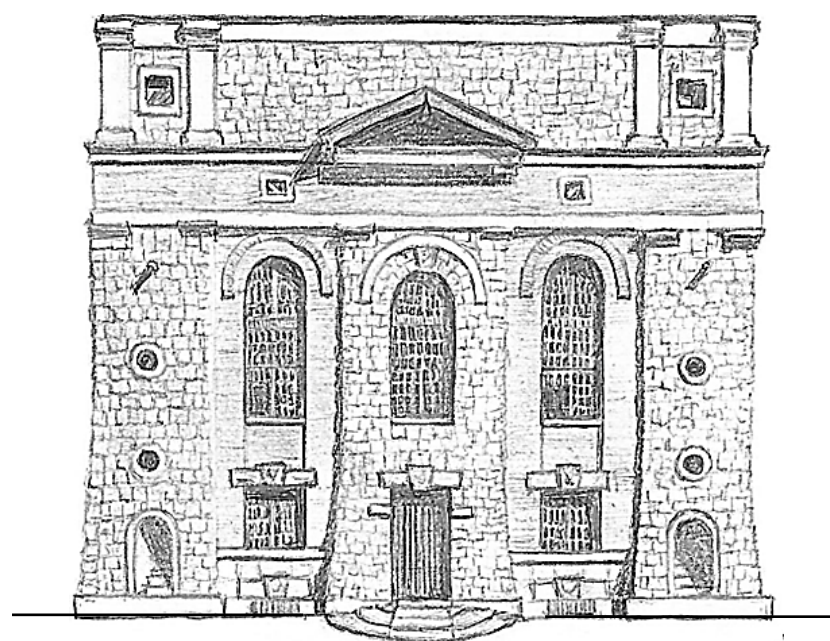

GRAPHITE



CHARCOAL



PEN

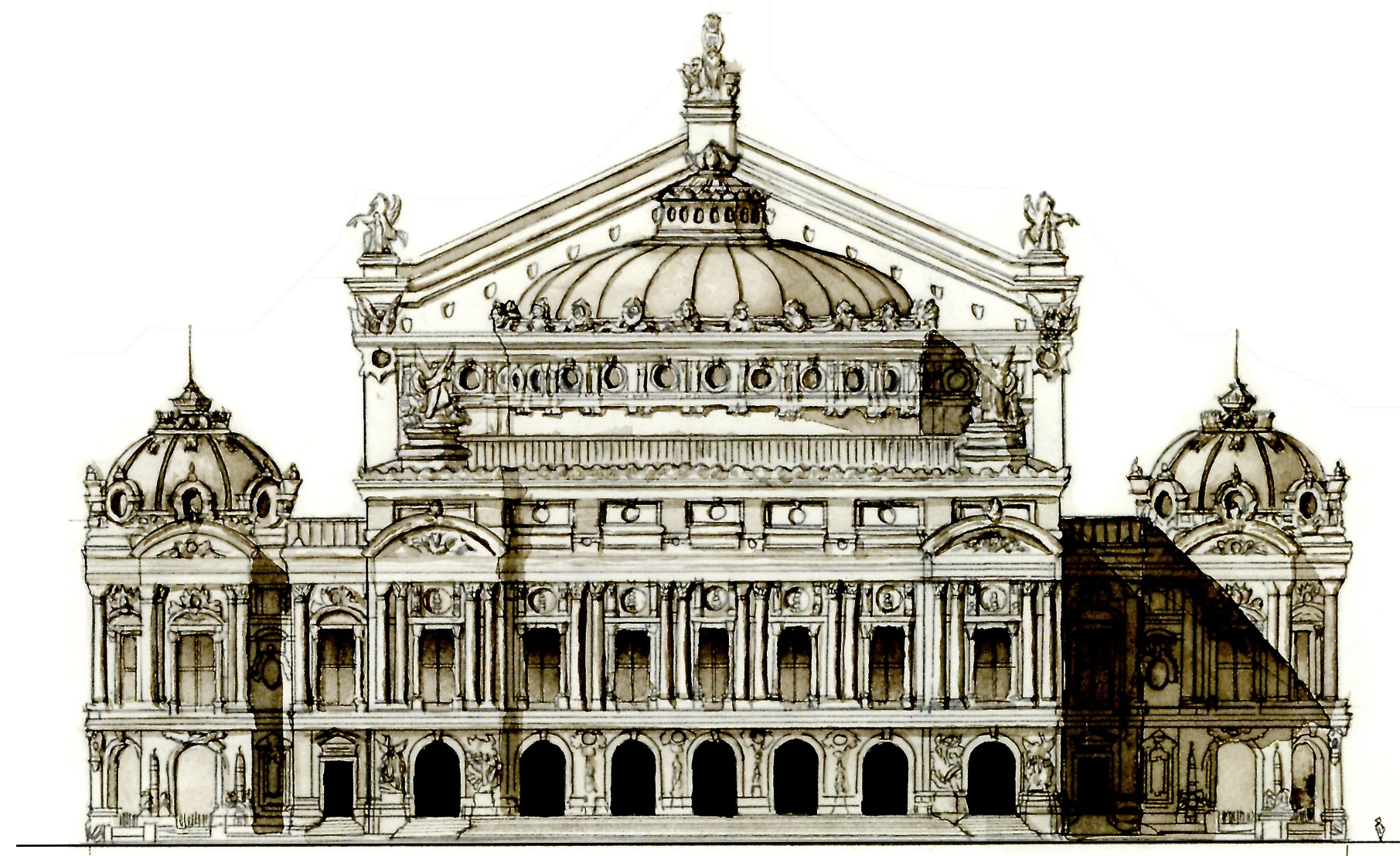

GRAYSCALE WATERCOLOR

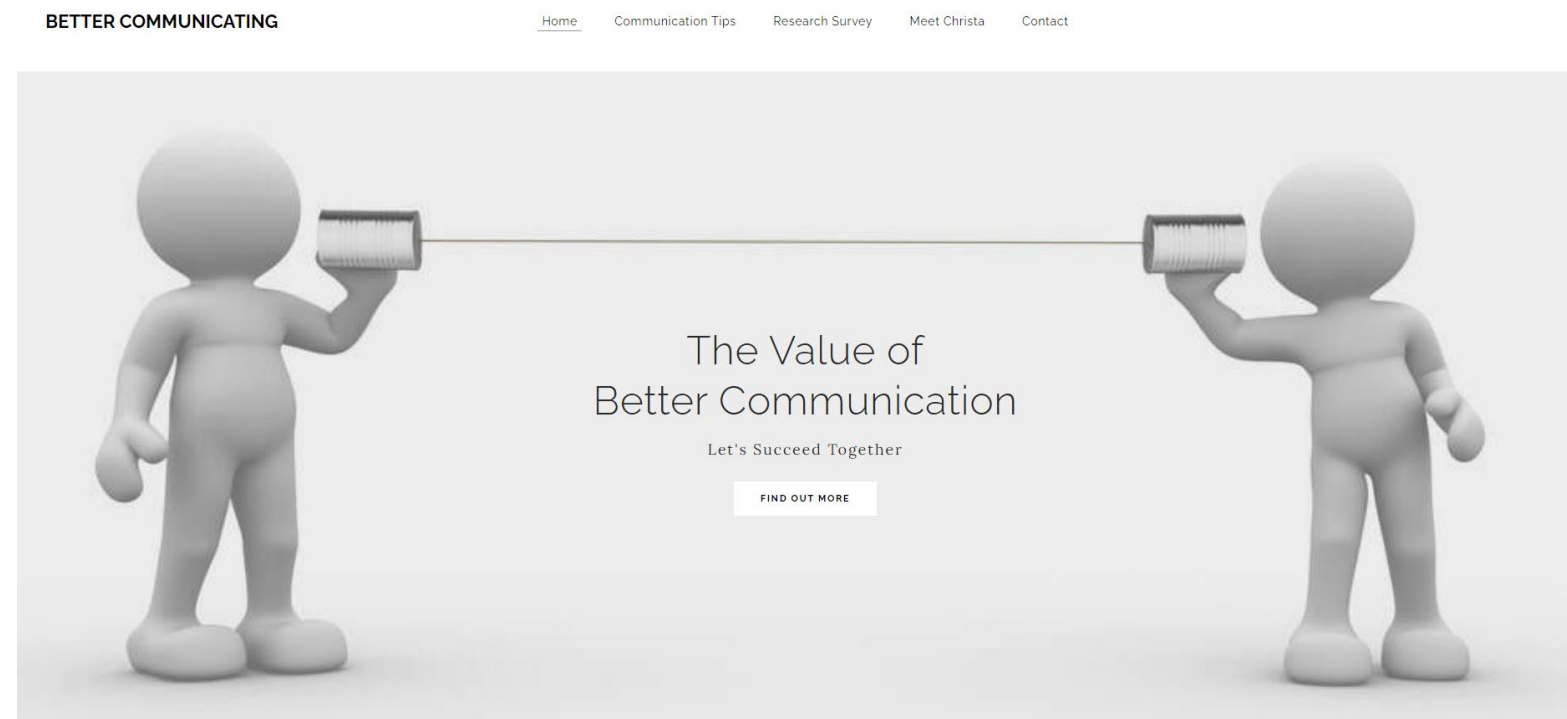
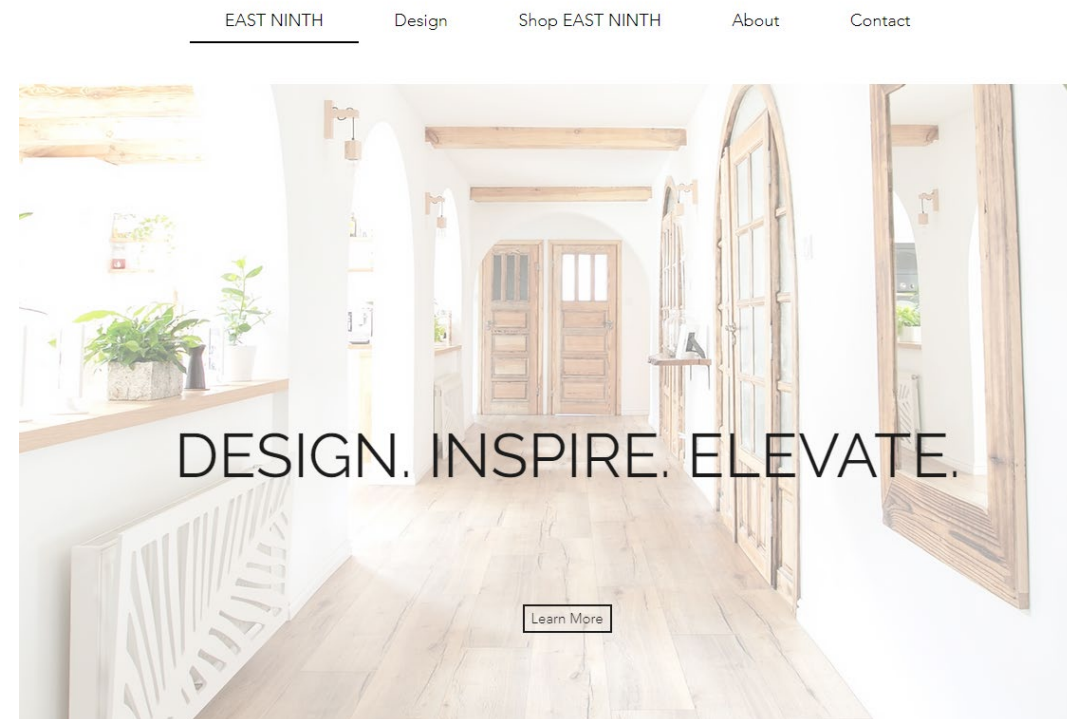

UNIVERSITY OF NOTRE DAME | ARCHITECTURE PORTFOLIO

CHRISTA FRICK GABRIELSON

MASTER OF ARCHITECTURE 2026
CGABRIE5@ND.EDU
574.309.6174