



UNIVERSITY OF NOTRE DAME | ARCHITECTURE PORTFOLIO

CHRISTA LEE GABRIELSON

MASTER OF ARCHITECTURE 2026
CGABRIE5@ND.EDU
574.309.6174

TABLE OF CONTENTS

NILES COMMUNITY FIREHOUSE	3
LINCOLN PARK TOWNHOUSE	6
100 CENTER ADAPTIVE REUSE	9
19 TH CENTURY BOATHOUSE	16
COUNSELING CENTER	19
MEYER MAY PAVILION	22
MODERN TINY HOUSE	24
DRAWINGS OTHER MEDIA	26

DESIGN BRIEF

Firehouse designed for the town of Niles, Michigan. The site for this firehouse borders a riverside park on the west and the entrance to the small town on the east. This is designed to fit in with the town's other historic buildings, but also respond to the park and pedestrian areas. This is accomplished through quaint vernacular design and a small firehouse museum bordering the park.

NILES COMMUNITY FIREHOUSE



MAIN STREET ELEVATION

NILES COMMUNITY FIREHOUSE

FLOOR PLANS

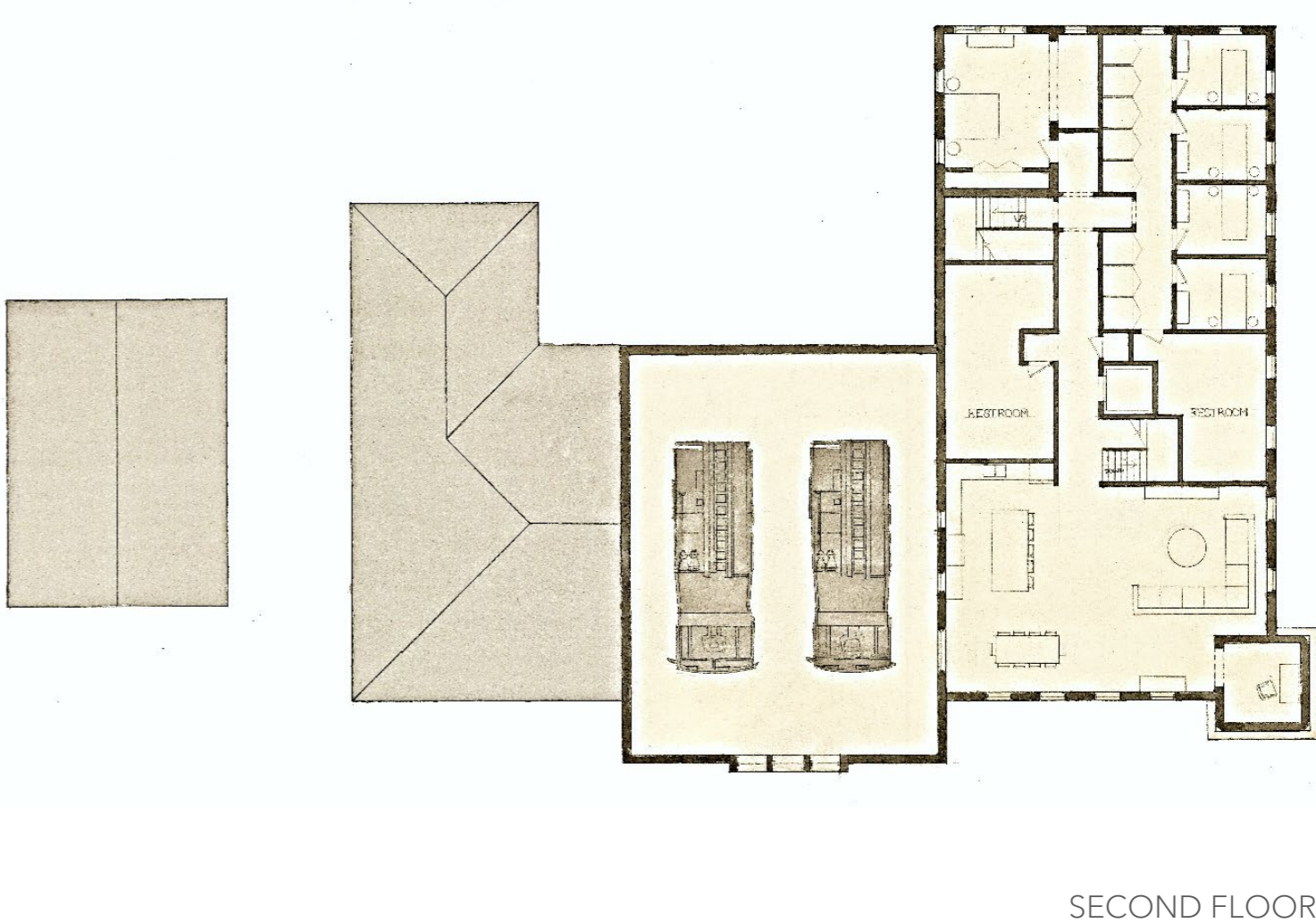
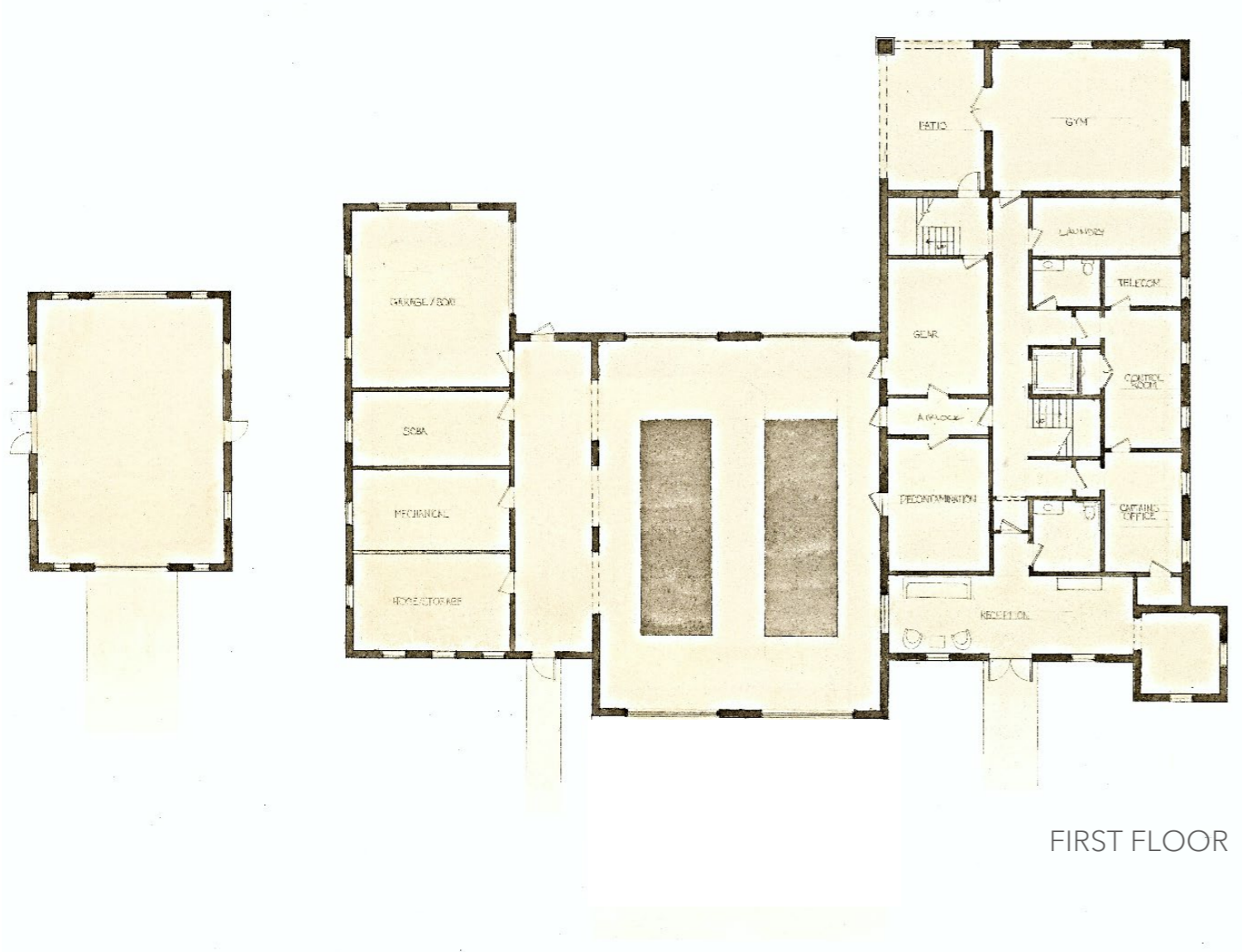

NILES COMMUNITY FIREHOUSE

AXONOMETRIC | SITE PLAN

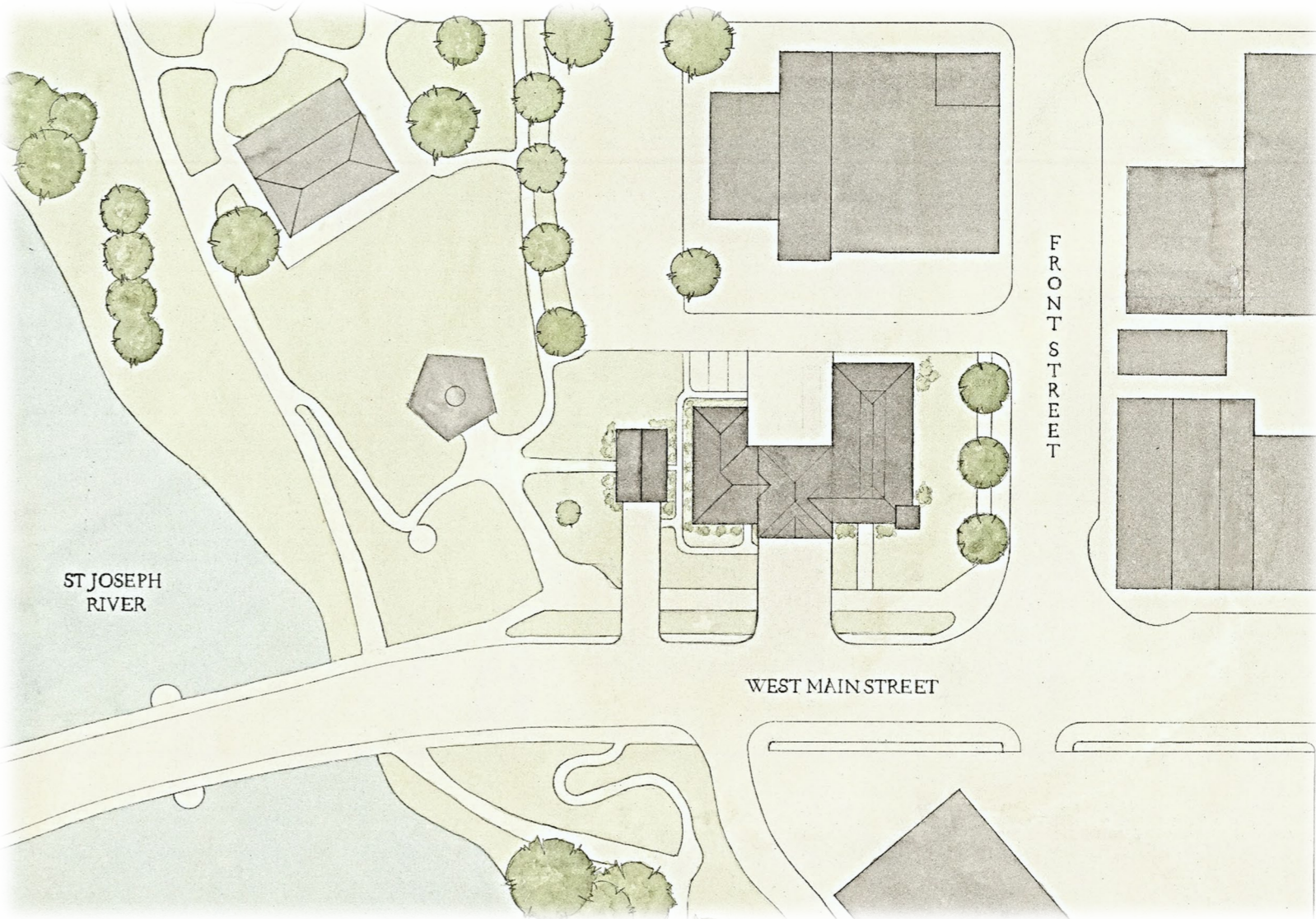

DESIGN BRIEF

Design a townhouse for the Lincoln Park neighborhood of Chicago, Illinois. This limestone French inspired townhouse consists of three stories and a full basement. Particular consideration was given to including a family room with a two-story volume, second floor study, and third floor terrace.

LINCOLN PARK TOWNHOUSE



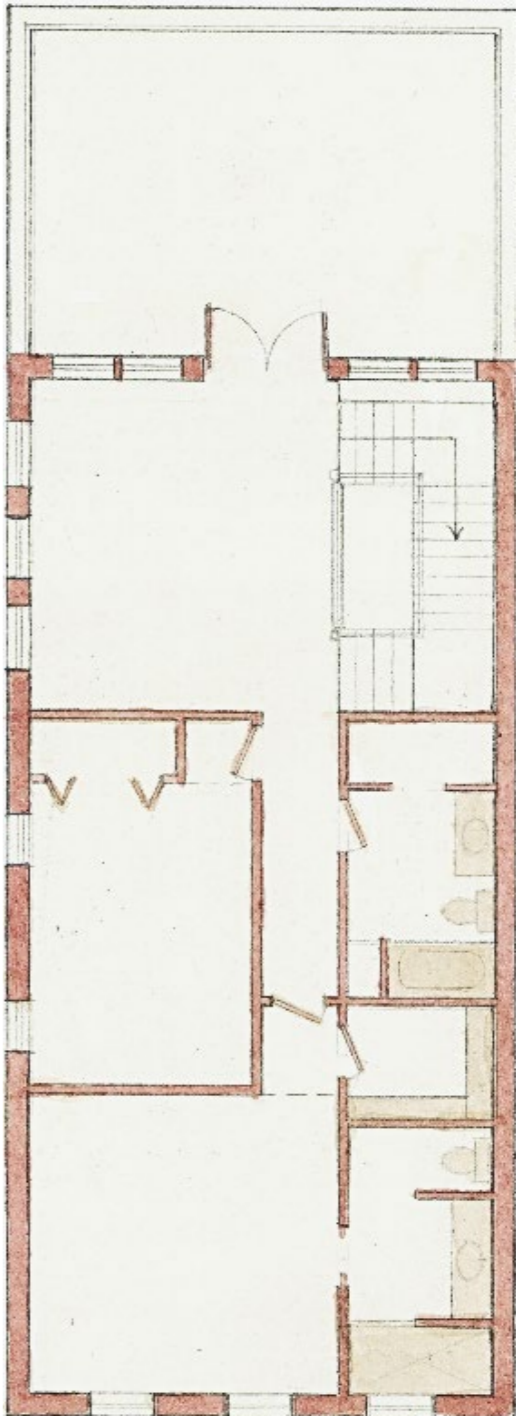
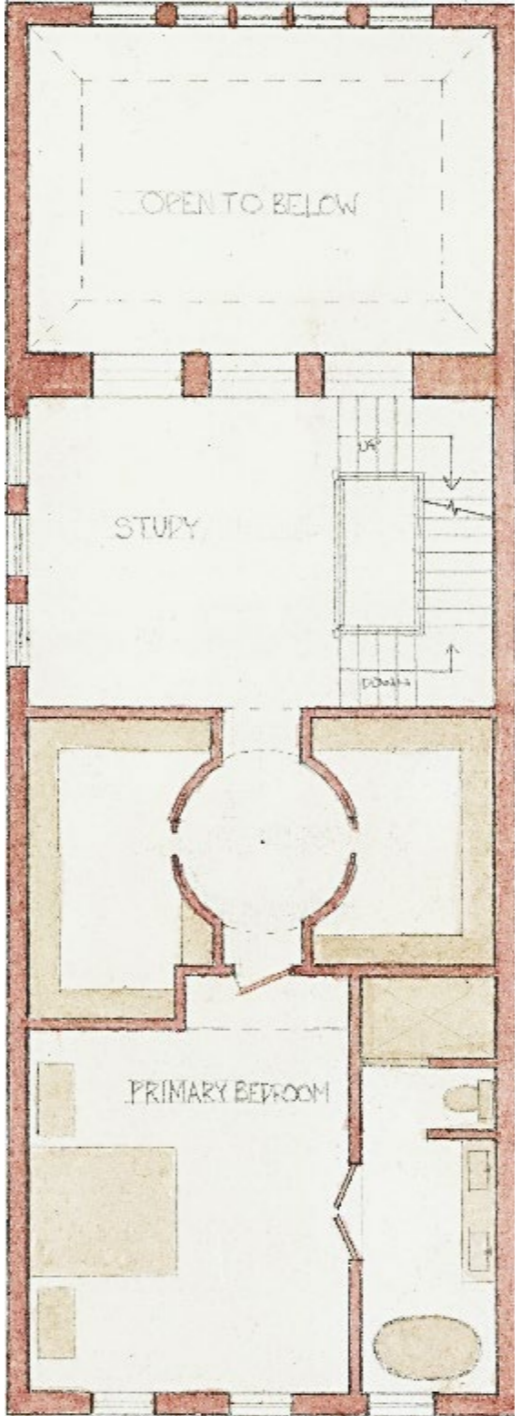
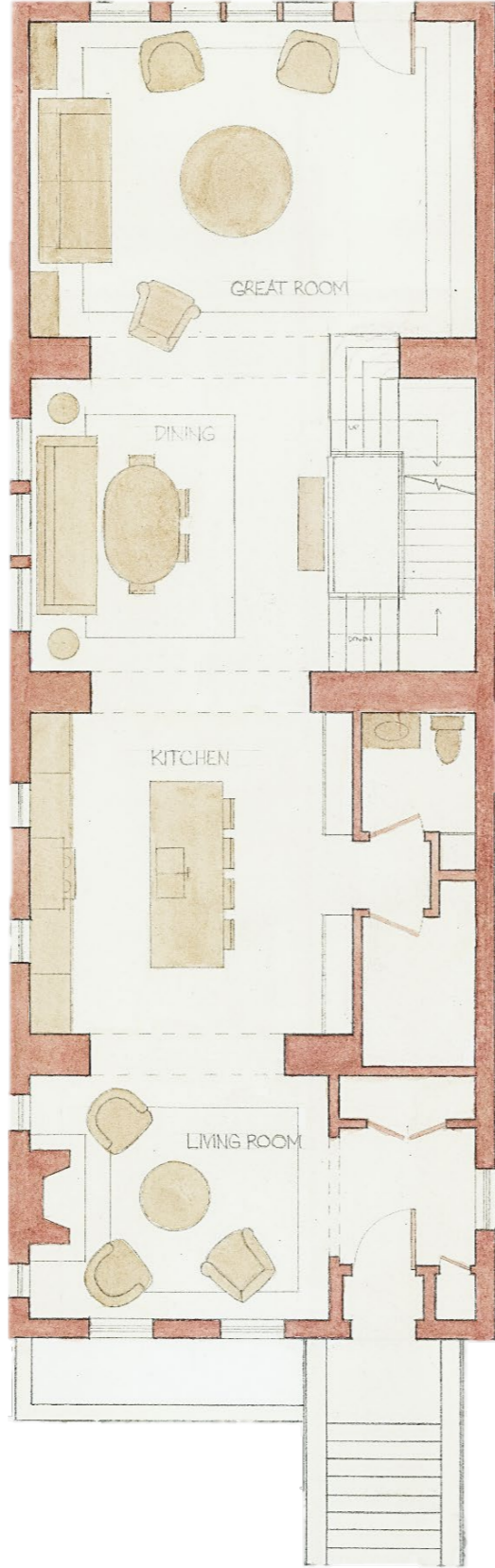
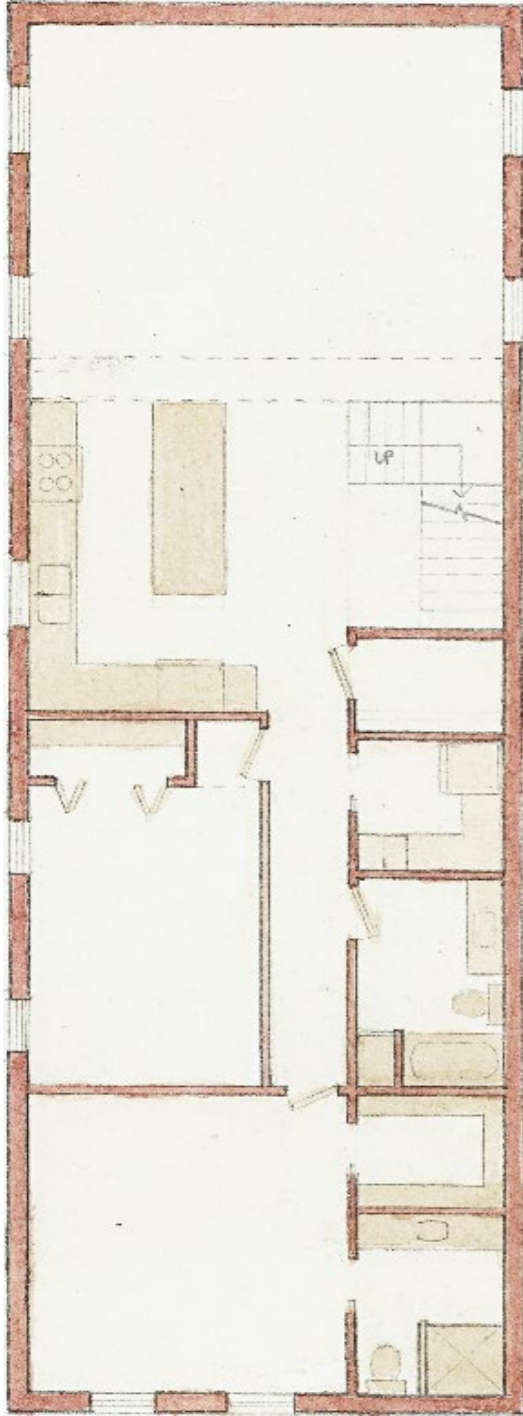

LINCOLN PARK TOWNHOUSE

AXONOMETRIC | SECTION



LONGITUDINAL SECTION

DESIGN BRIEF

- Full-scale **restoration** of the historic 100 Center (Kamm & Schellinger Brewery) in Mishawaka, Indiana.
- Event Center & Loft Prototype

The **100 Center** complex will be fully modernized while retaining its local historical character. Restaurants & shops bring energy & life to attract visitors & residents. A modern glass atrium divides the main structure creating a dynamic interior that provides shelter while preserving a connection with the environment.

100 CENTER ADAPTIVE REUSE

SKETCHUP | SOUTHEAST PERSPECTIVE



Situated along Kamm Island & the St Joseph river, this design takes advantage of the scenery & river walk

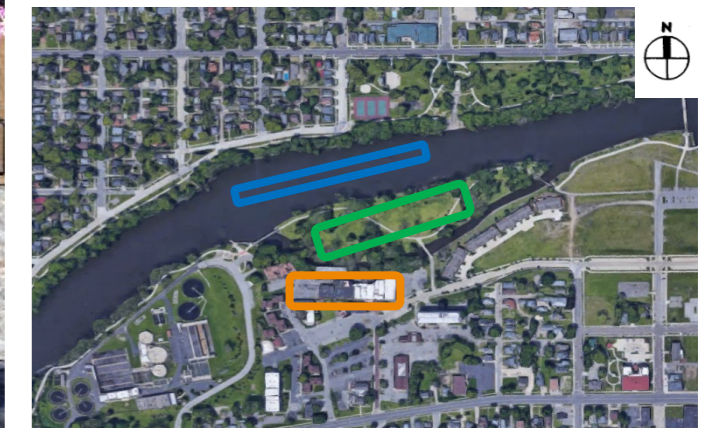
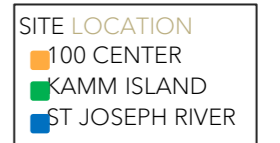

Atrium adds interesting feature & practical indoor/outdoor year-round space

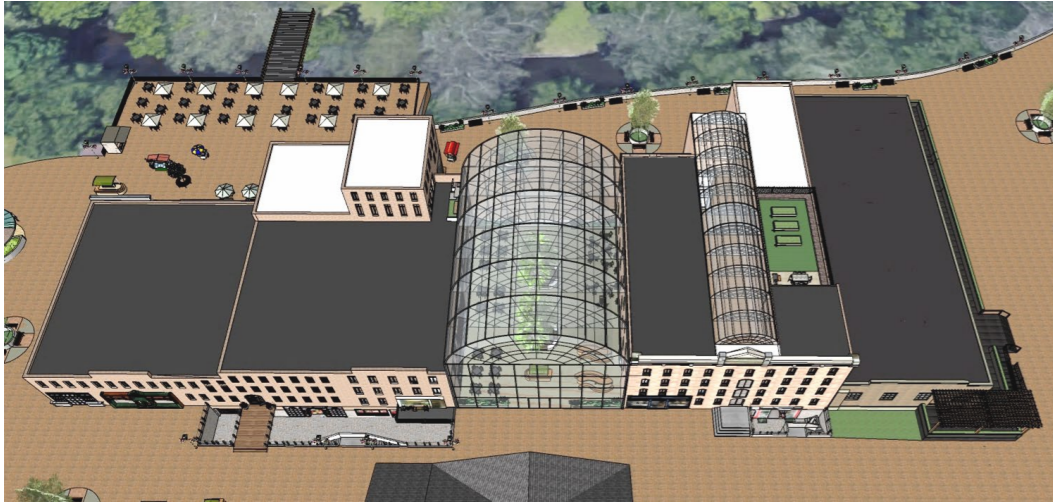

NORTH PERSPECTIVE

SOUTH VIEW | PROPOSED ATRIUM LOCATION



EAST ELEVATION

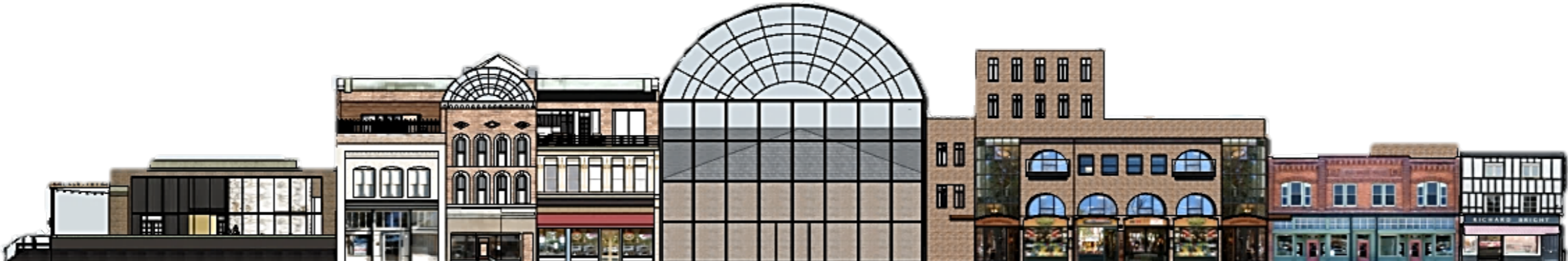

NORTH ELEVATION

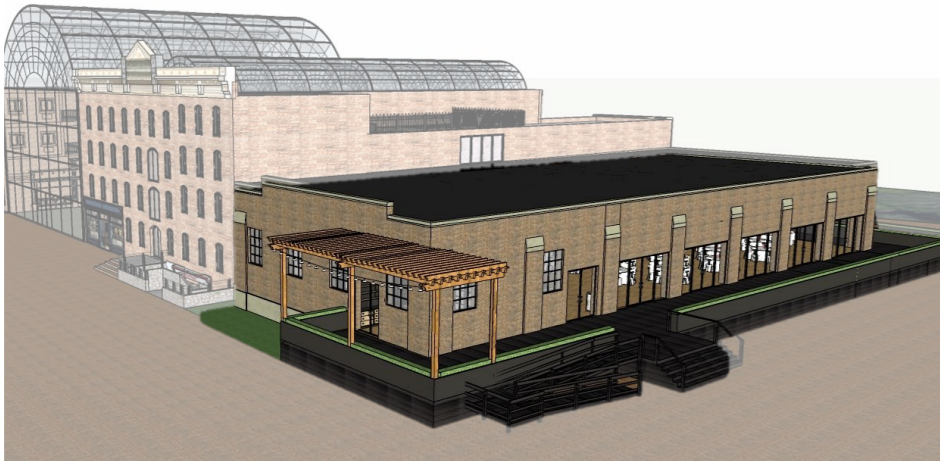

EVENT HALL | BAR
NORTHWEST
PERSPECTIVE EAST
END OF COMPLEX

NOTHEAST PERSPECTIVE | FLOOR
PLAN

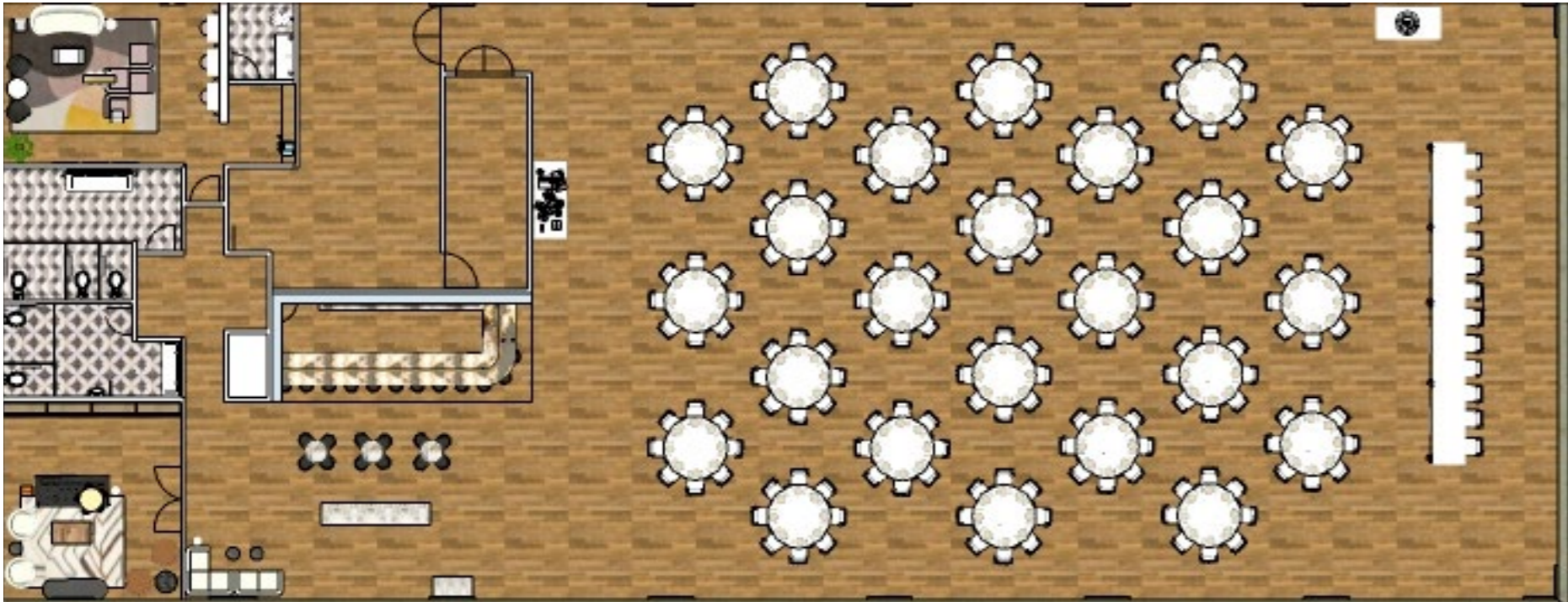

SOUTH
PERSPECTIVE



100 CENTER ADAPTIVE REUSE

EVENT HALL GROOM'S ROOM | CIGAR LOUNGE

- KEY
- 1 METAL SHELF HANGER
 - 2 12" D OAK SHELF
 - 3 OAK WOOD
 - 4 OAK FACE
 - 5 OAK VENEER PLYWOOD
 - 6 PLYWOOD BACK
 - 7 SLIDING DOORS
 - 8 DOOR SLIDE TRACK
 - 9 TOE KICK

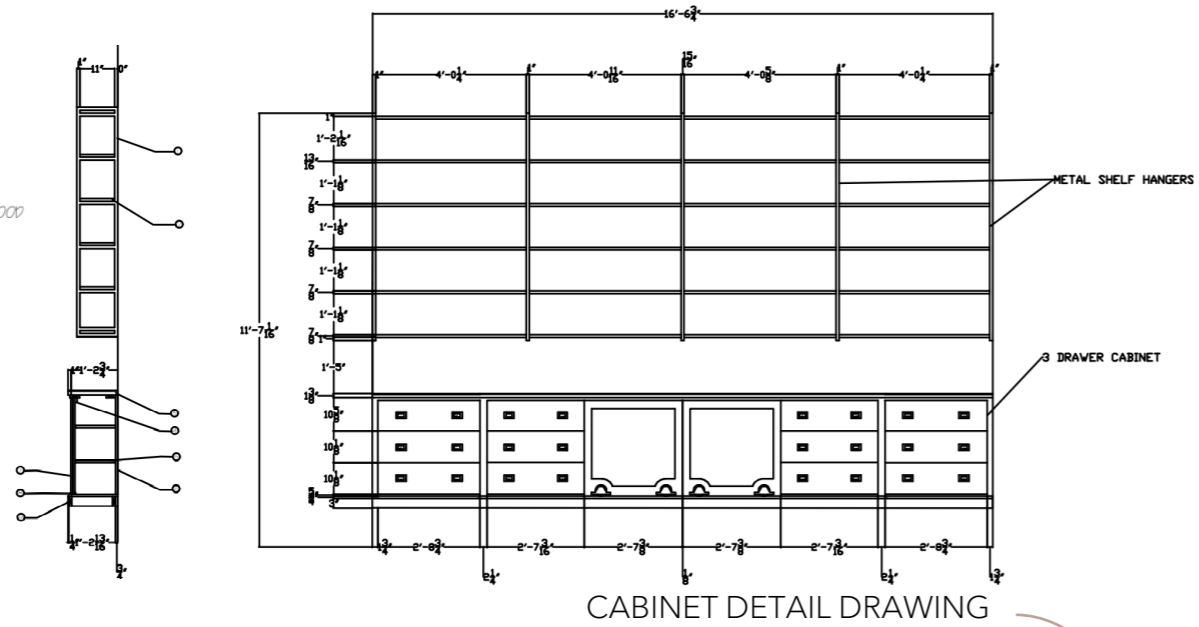

FURNISHING SELECTIONS

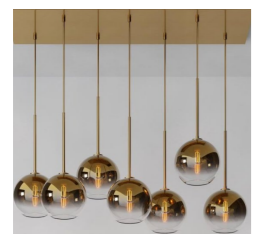

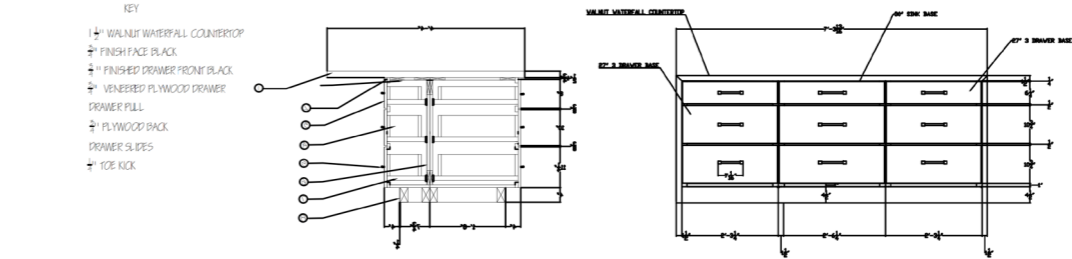

ISLAND DETAIL DRAWINGS



NORTHEAST PERSPECTIVE | SELECTIONS



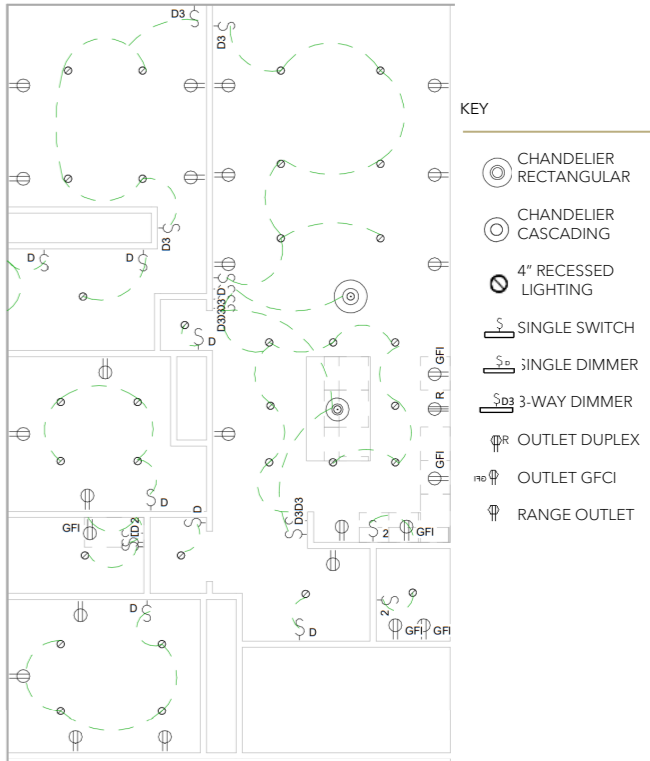
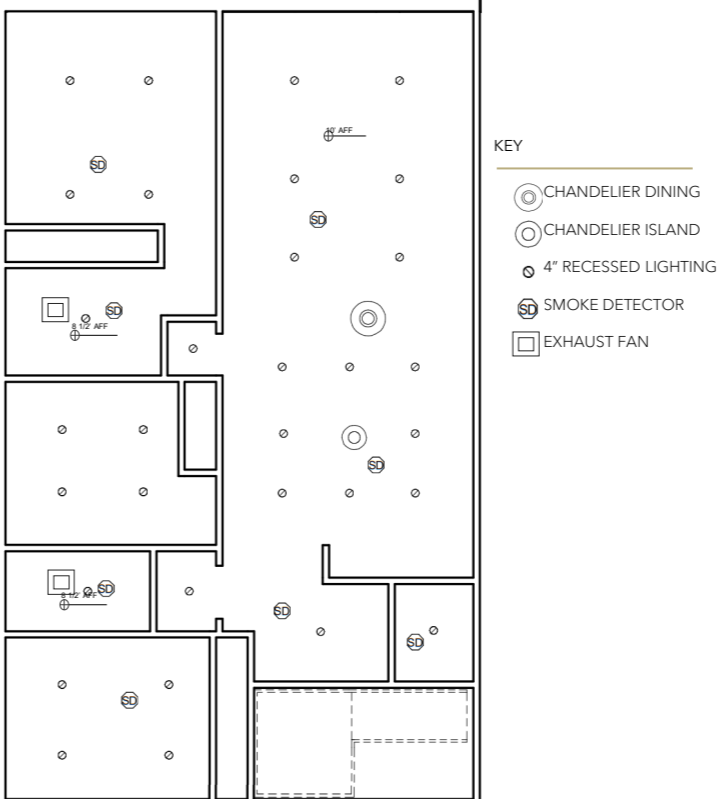
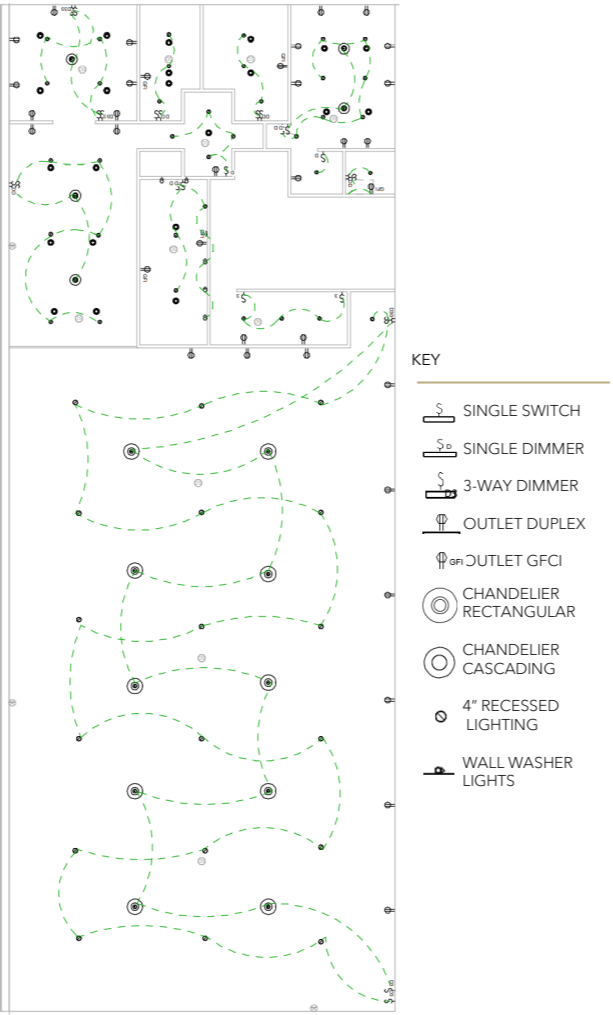
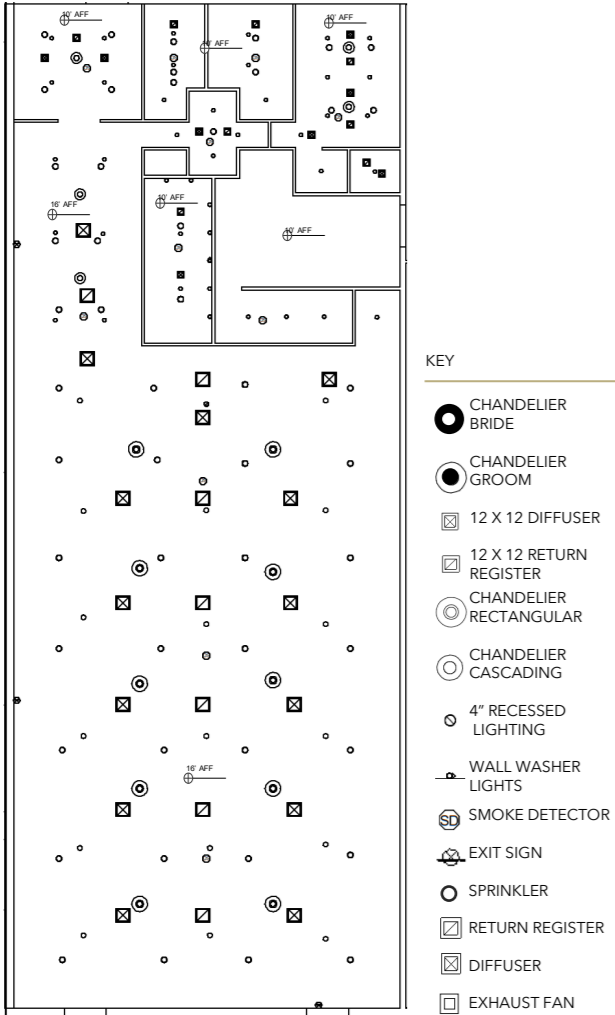

EVENT HALL RCP & LCP

LOFT RCP & LCP

DESIGN BRIEF

A 19th century boathouse renovated for entertaining. This home contains two bedrooms, a study, and an open plan concept. The house is designed to be convenient as a home for a single occupant or a couple but still gracious for entertaining.



19TH CENTURY BOATHOUSE

SKETCHUP | AUTOCAD

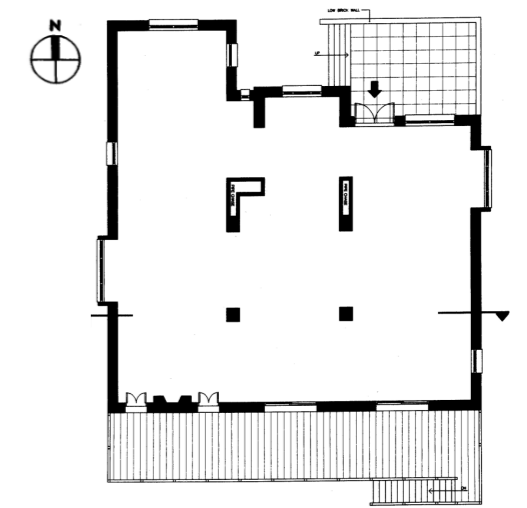

Provided building shell with openings & pipe chases.

19TH CENTURY BOATHOUSE

KITCHEN | NORTH | SOUTH PERSPECTIVES



Flanked by built in shelving & cabinets, pocket French doors with antique seeded glass offer privacy and a unique feature

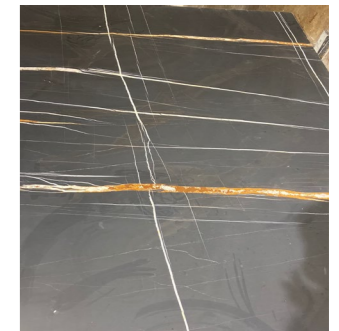
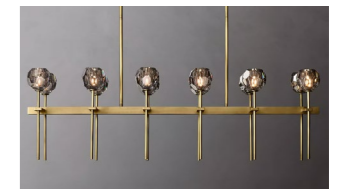

19TH CENTURY BOATHOUSE

DINING | LIVING ROOM PERSPECTIVES

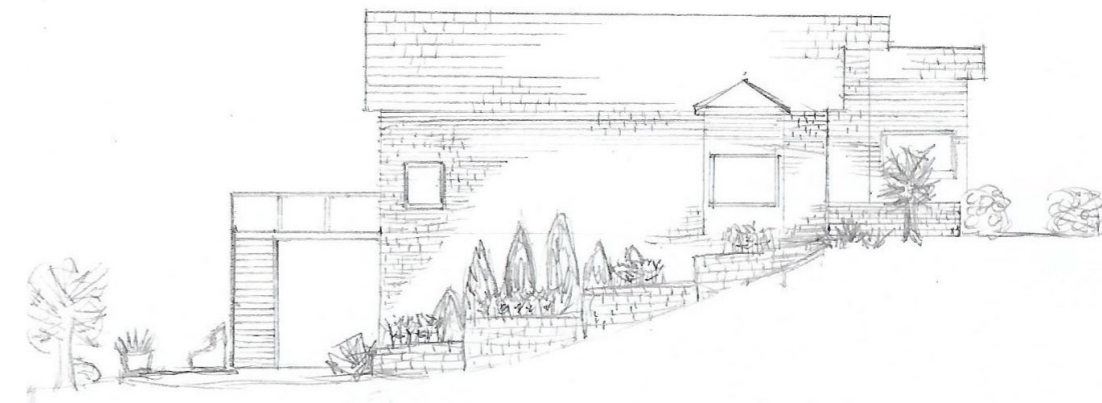

EAST | NORTH ELEVATIONS

DESIGN BRIEF

Counseling Center for local college campus. Existing brick building shell is provided including pipe chases. An extensive list of rooms, adjacencies, FF&E, sustainable selections/research, and building systems criteria must be met.

COUNSELING CENTER

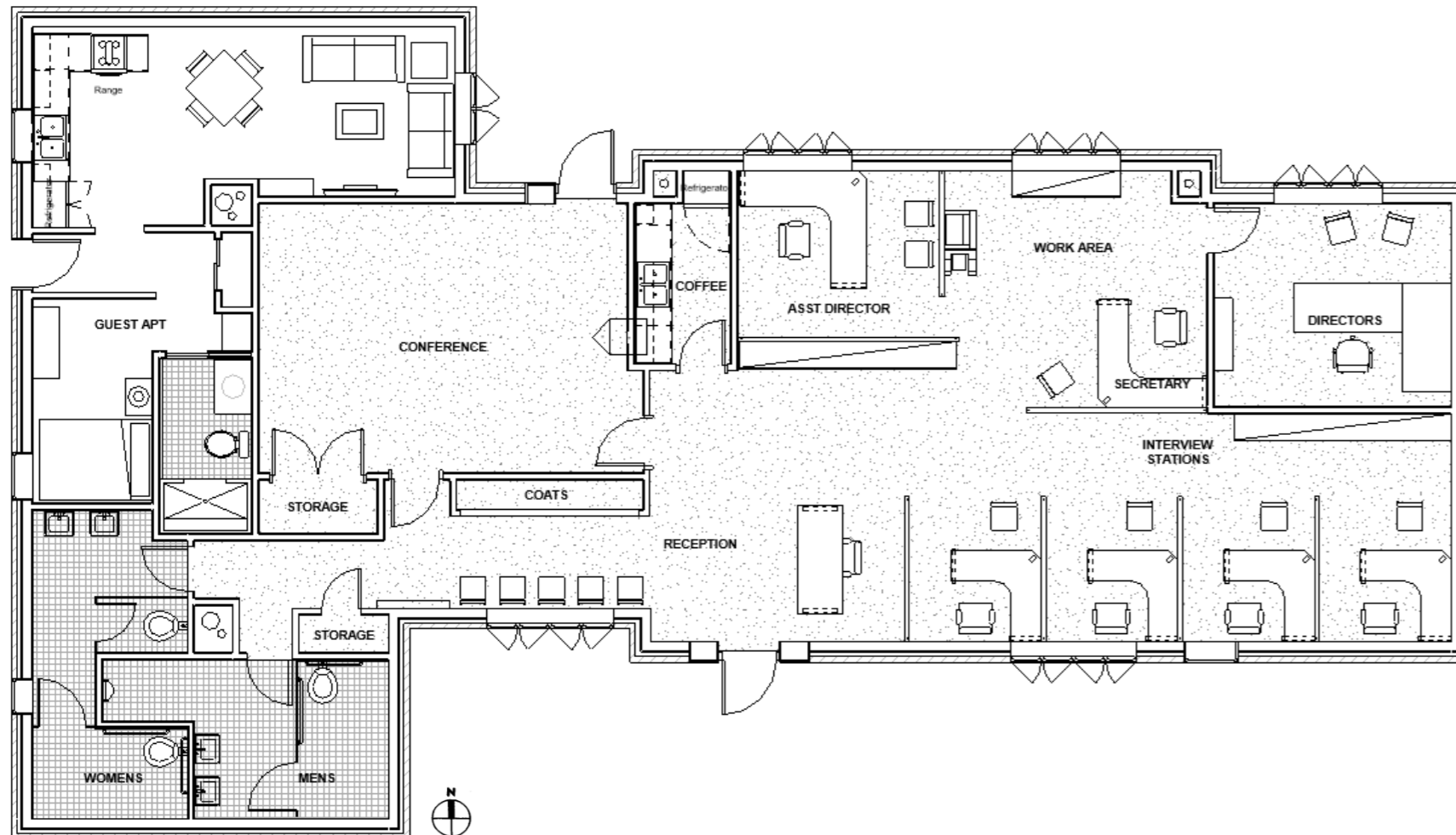

REVIT



FLOOR PLAN



PROPOSED SITE

-  Career Counseling Center Site
-  Privacy Shrub Line/Wind Break



COUNSELING CENTER

NORTHEAST | EAST PERSPECTIVES

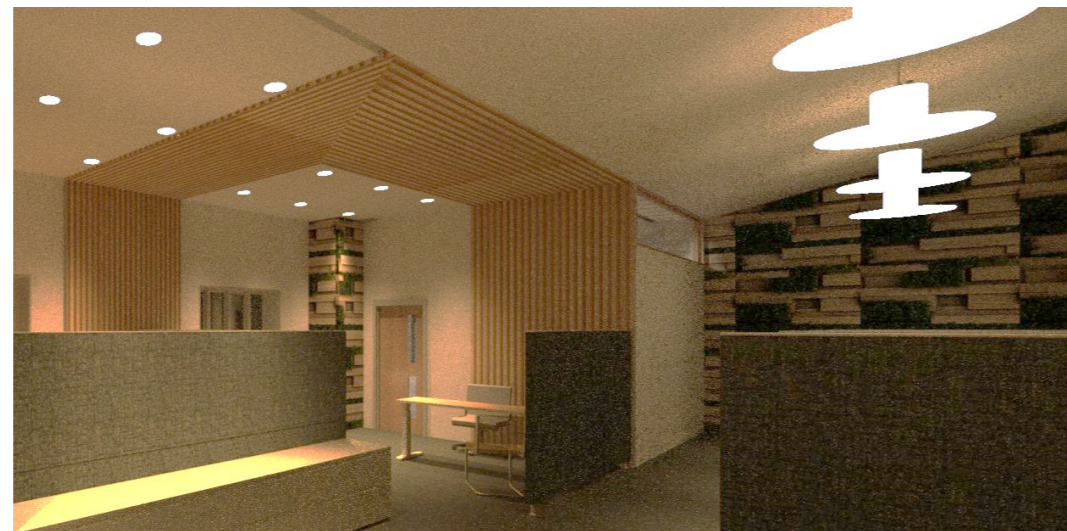
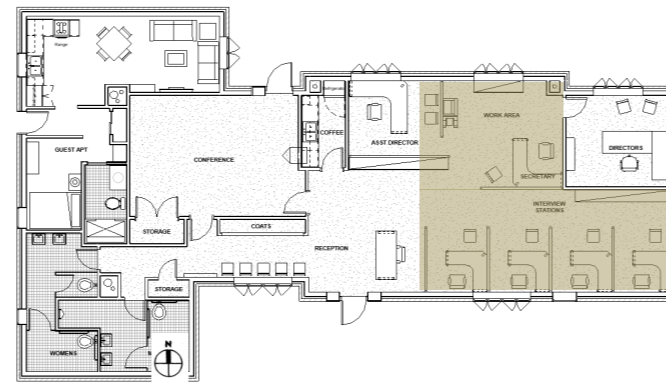

FINISHES | FURNISHINGS

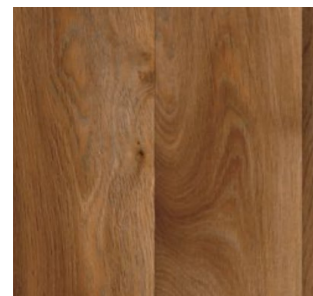

Mohawk Vinyl Plank
Finish - Amber Road



Mohawk Carpet
Finish - Pause 967



Benjamin Moore
Natura

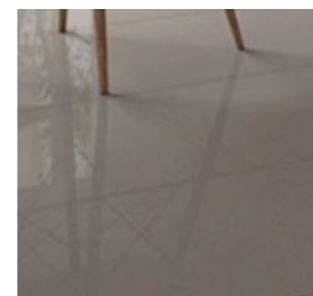

American Olean
Color Body Porcelain Beige
MN41

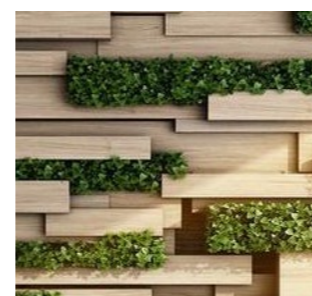

Arboro Door
LEED credits



STEELCASE Bodi Chair

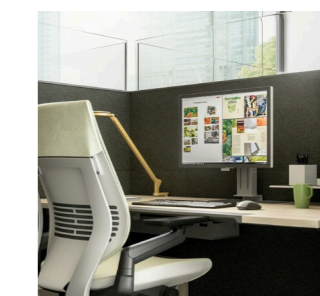

STEELCASE Modular
System Panels & Desk



COUNSELING CENTER

BUILDING DETAIL | RCP & LCP

FLOOR DETAIL

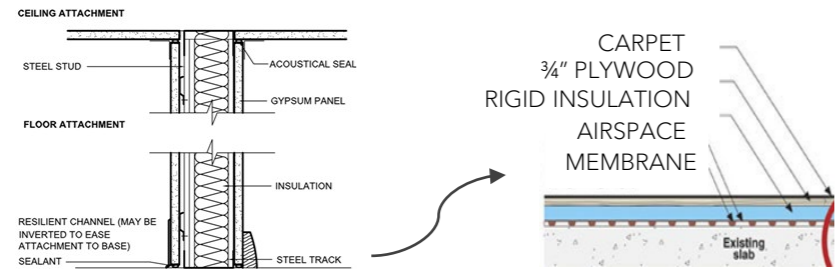

CEILING DETAIL

ARMSTRONG CALLA Acoustic Ceiling Tiles

- Sustainable product & LEED certified
- Sound absorption NRC of .80 | Blocking CAC 46

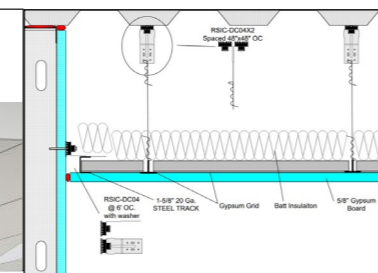

Acoustic sealant at top & bottom of noise reduction

Acoustic insulation in fixed interior seminar room & director's office walls

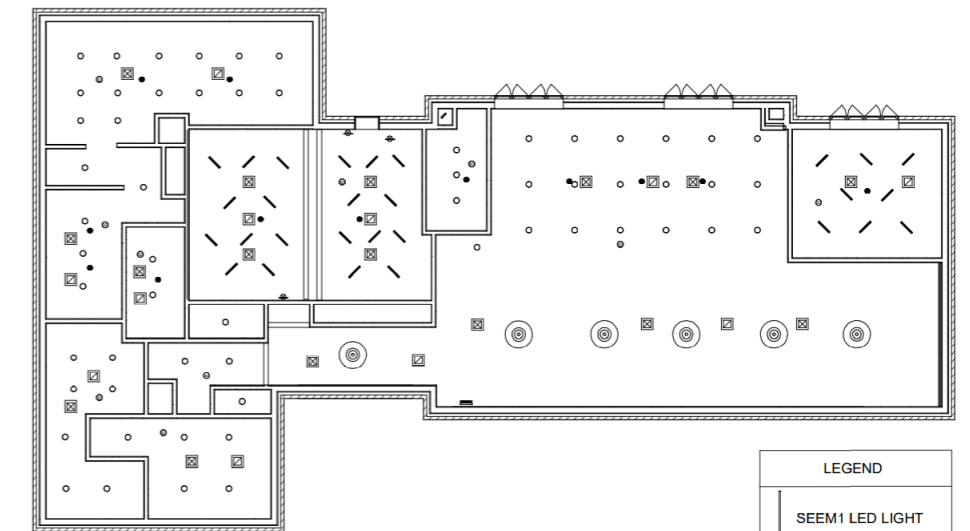

LEGEND	
□	SEEM1 LED LIGHT
⊙	PENDANT LIGHT
◊	RECESSED LIGHT
⊠	DIFFUSER
⊞	RETURN REGISTER
•	SPRINKLER
○	SMOKE DETECTOR
+	EXIT SIGN

SEMINAR ROOM PARTITION

SKYFOLD RETRACTABLE WALL

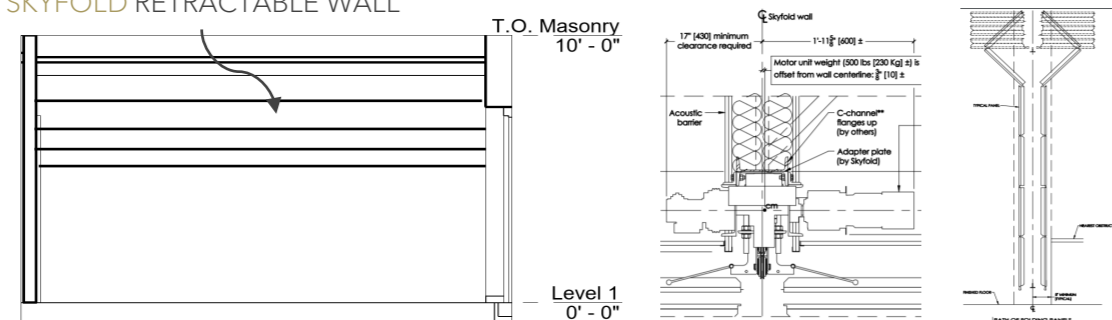

- State-of-the-art acoustics
- 60 STC
- All-electric system with keypad
- Self-retracts quietly & effortlessly
- No wall or floor tracks

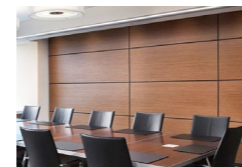

BUILDING VENTILATION

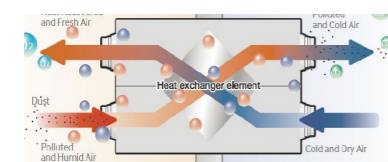

Energy Recovery Ventilators provide consistent, fresh air while capturing & reclaiming energy before it leaves the building

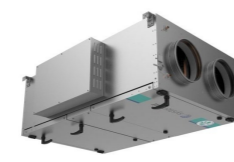

An ERV reduces the load on a building's HVAC system, translating to lower energy bills



Operable windows provide cooling & natural ventilation

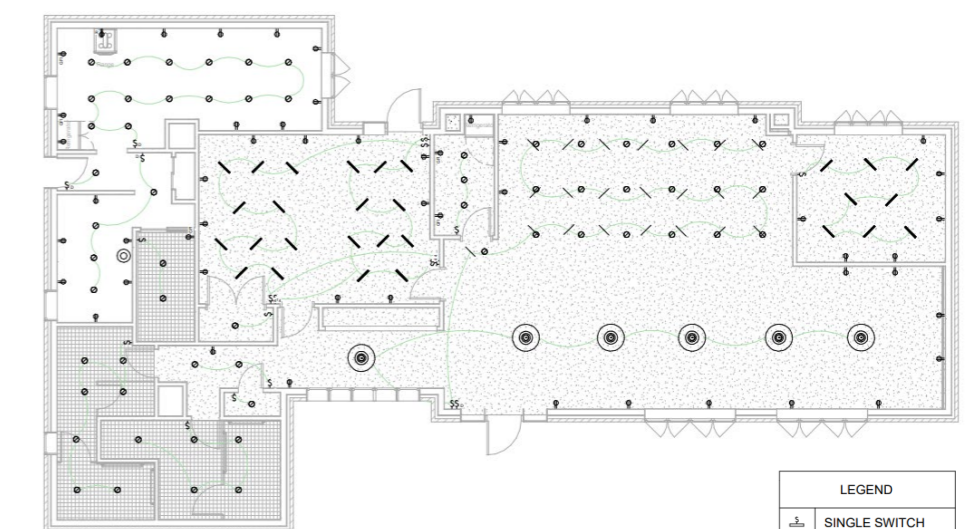

LEGEND	
⏻	SINGLE SWITCH
⏻	DIMMER SWITCH
⏻	4-WAY SWITCH
⏻	OUTLET DUPLEX
⏻	OUTLET GFCI
⏻	OUTLET RANGE

DESIGN BRIEF

FRANK LLOYD WRIGHT HISTORICAL PRESERVATION

Design an exterior space to blend with the existing structure of the Meyer May House by Frank Lloyd Wright in Michigan.

MEYER MAY PAVILLION

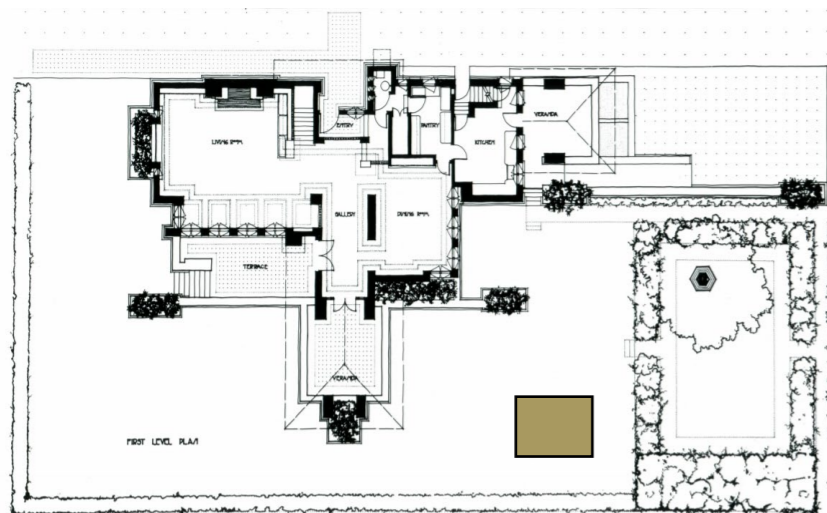

SITE LOCATION



FRANK LLOYD WRIGHT
MEYER MAY HOUSE

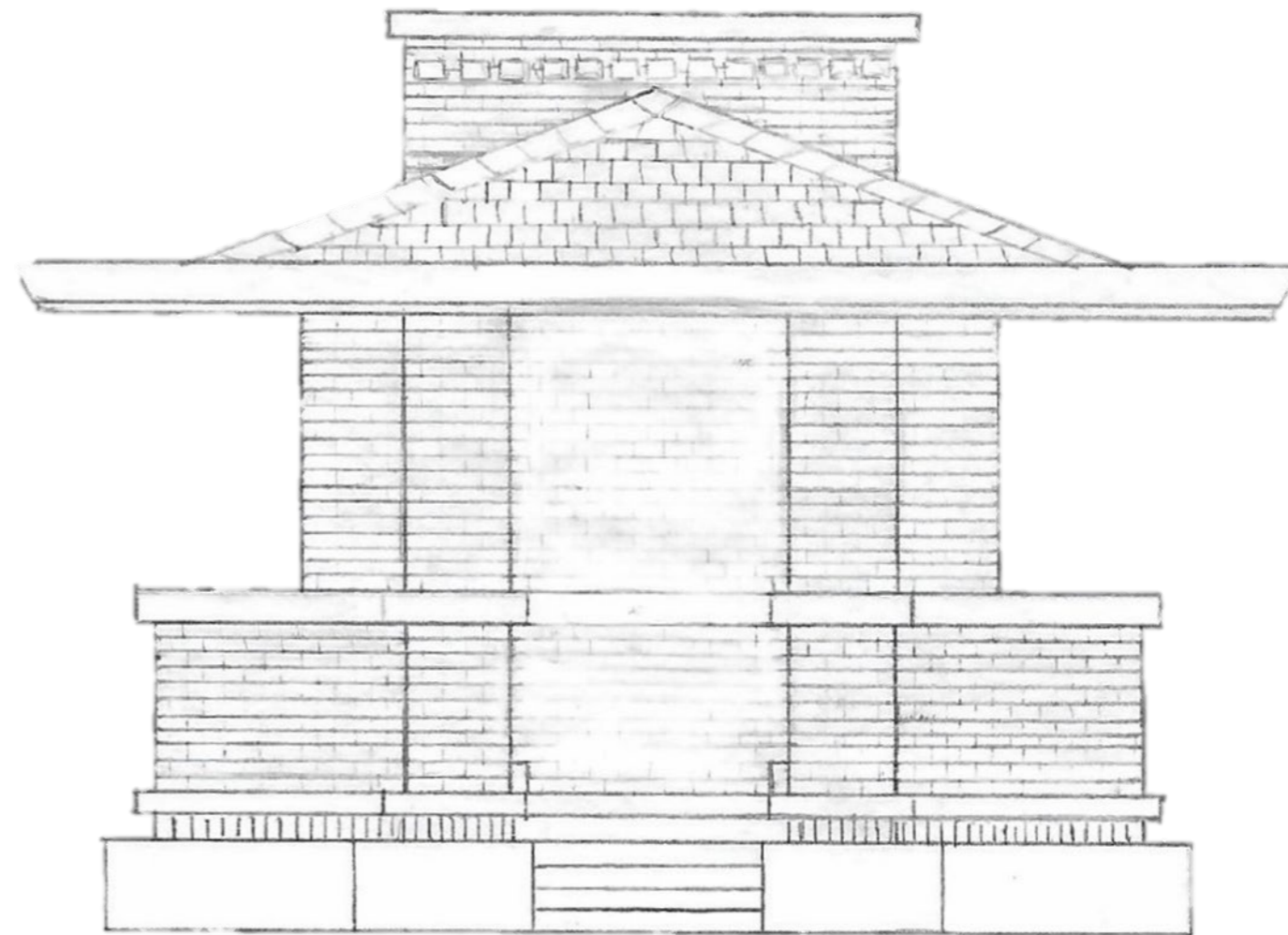

WEST ELEVATION

MEYER MAY PAVILLION

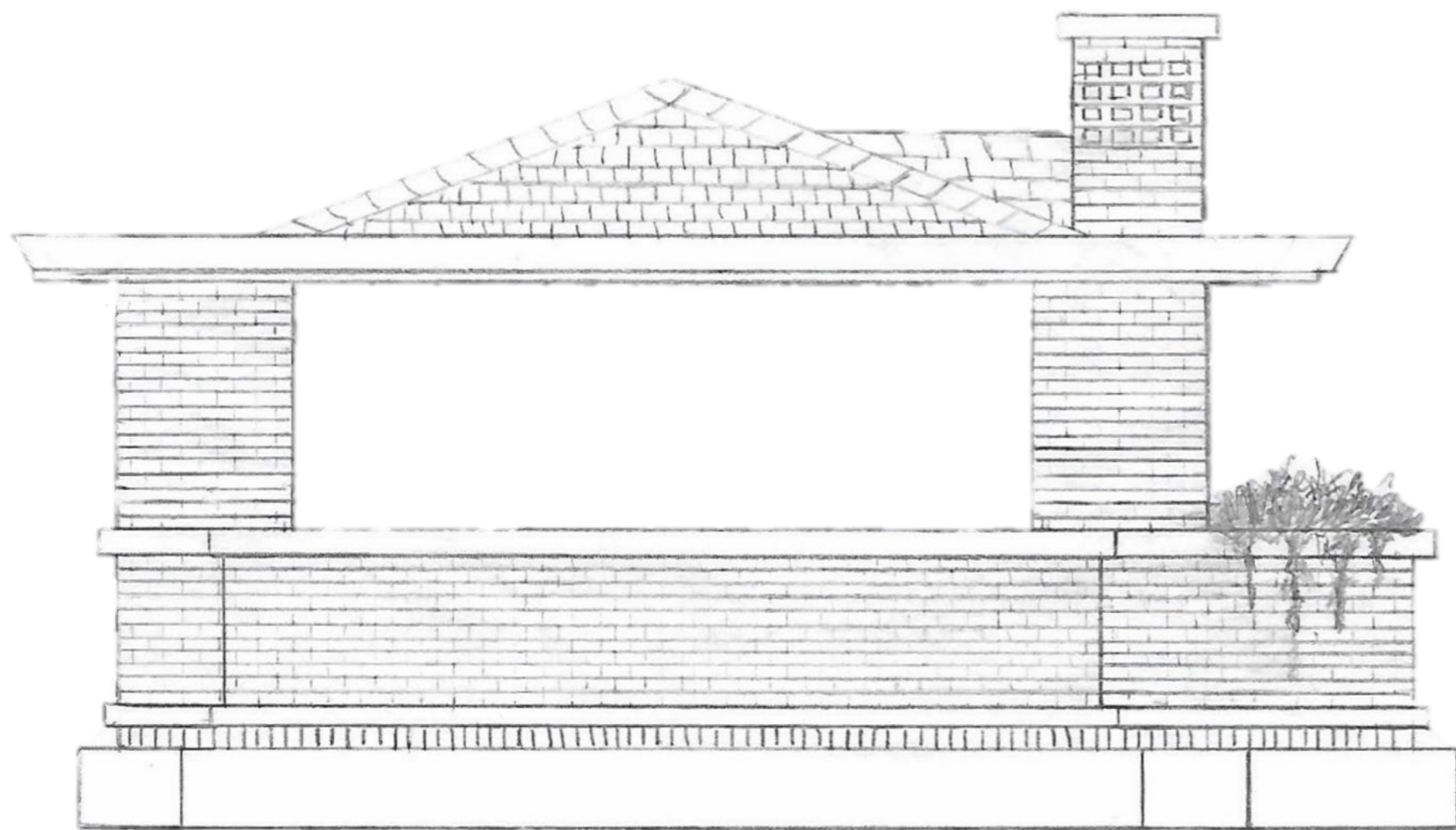

NORTH ELEVATION

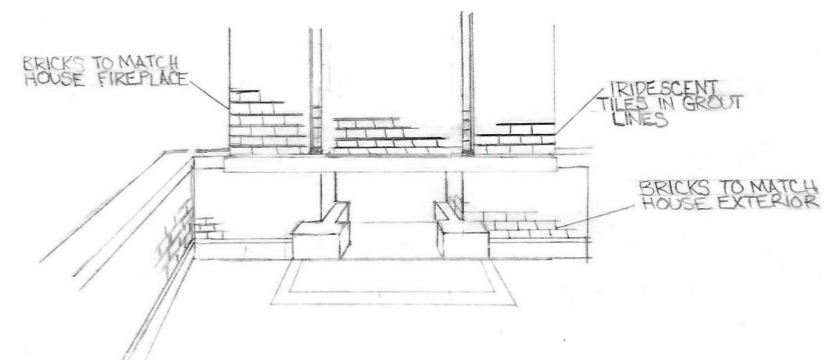
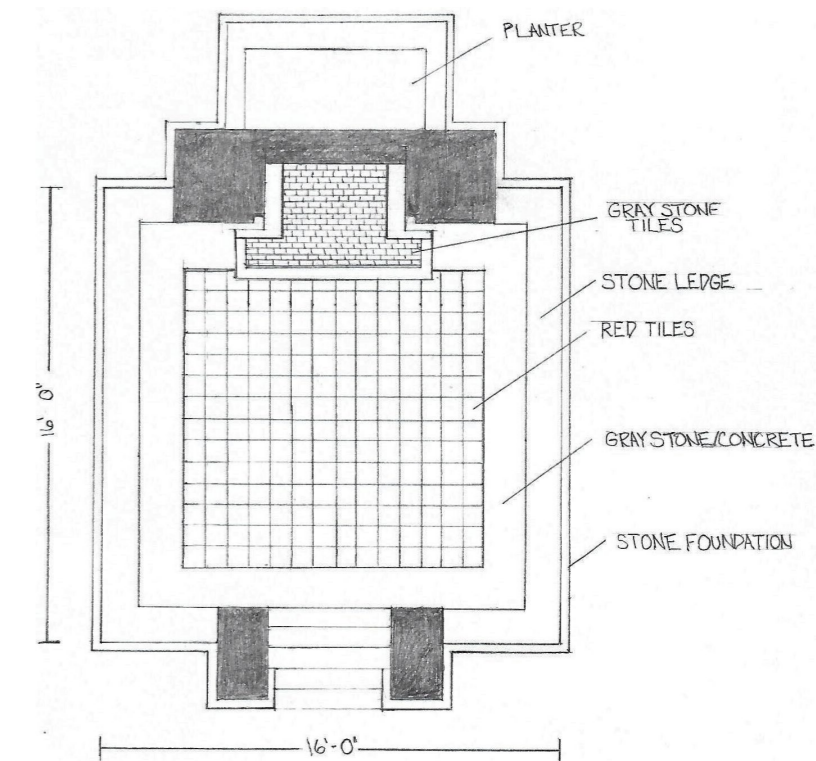

DESIGN BRIEF

A tiny house contains many clever designs to make it functional but often sacrifice convenience and size. This home is designed to function much like a conventional house with very little compromise.

Several **technologies** in this home provide function and keep the modern streamlined aesthetic. Windows contain sleek motorized hidden shades for privacy. A seven-foot tall second story is achieved by a **hydraulic lift** that raises the story three additional feet, while still allowing for compliance with transportation regulations. An attached deck raises up to lay flat for transport. This deck provides additional space both visually and practically, while enhancing the overall look of the house. Throughout this home, dimmable recessed lighting provides task and ambient light.

MODERN TINY HOUSE

CHIEF ARCHITECT

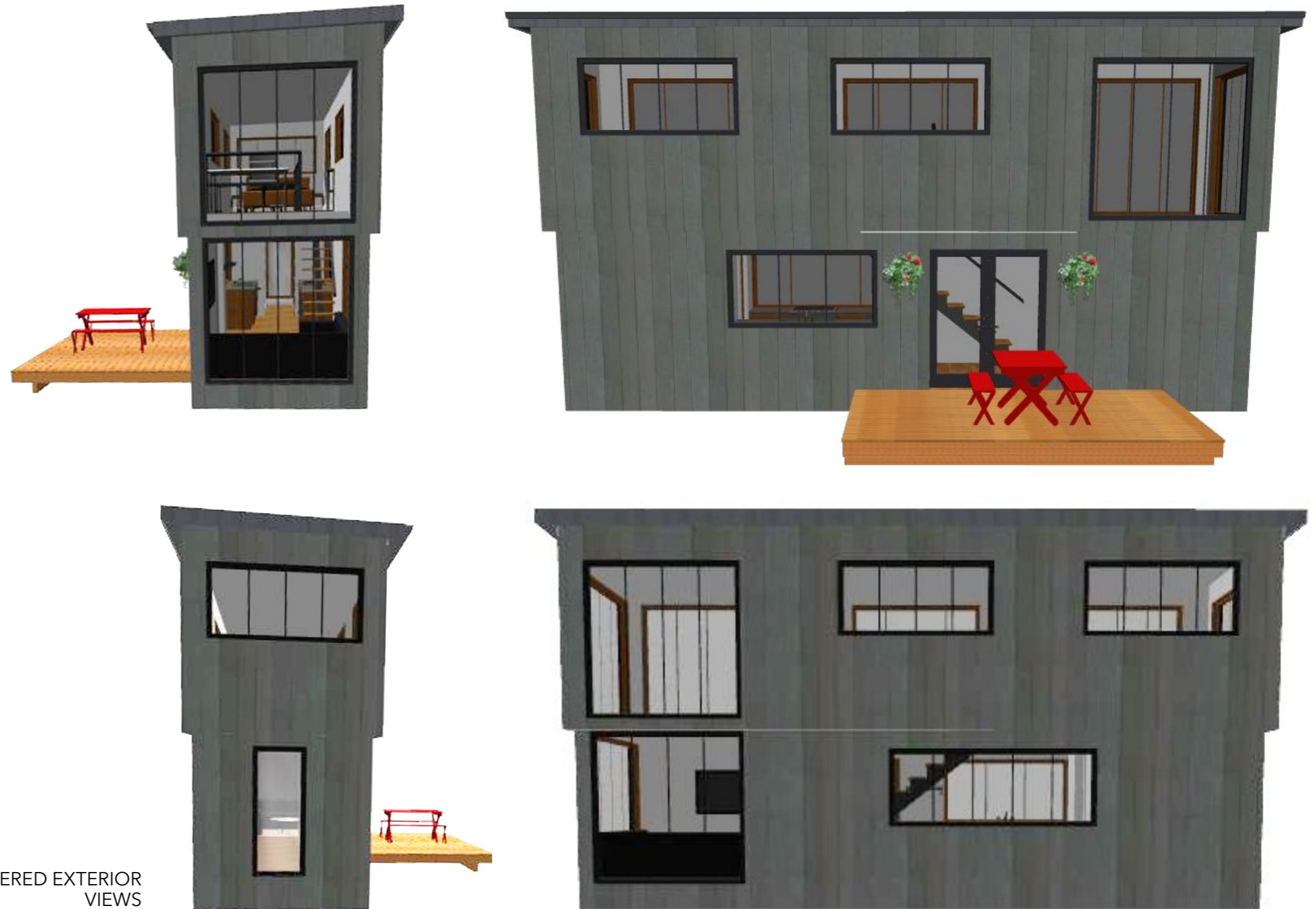

3D RENDERED EXTERIOR VIEWS

MODERN TINY HOUSE

FLOOR PLANS | TECHNOLOGY



SECOND FLOOR



FIRST FLOOR

TECHNOLOGY



HYDRAULIC LIFT

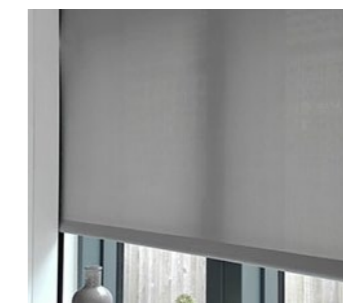

MOTORIZED SHADES



FOLD DOWN DECK

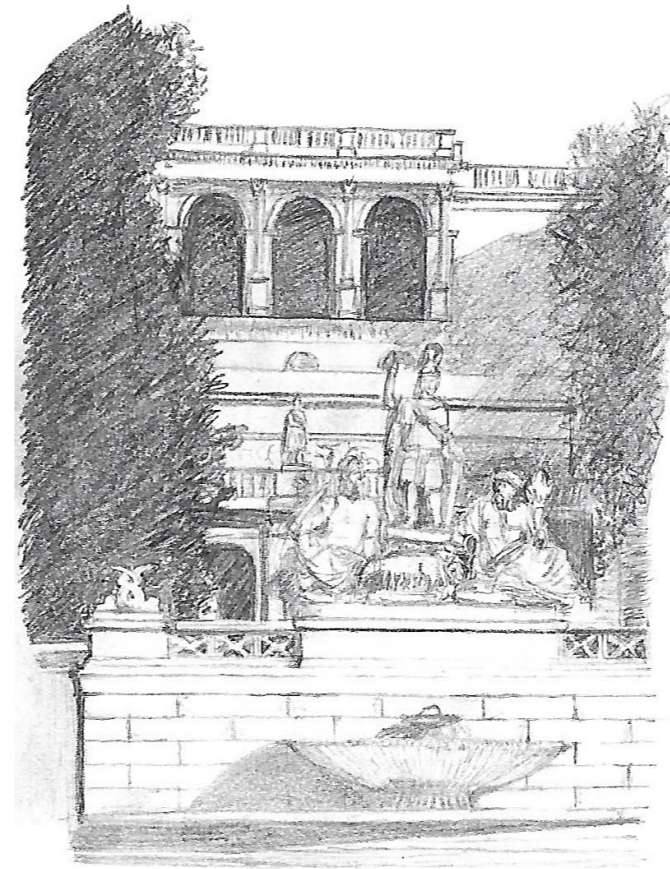
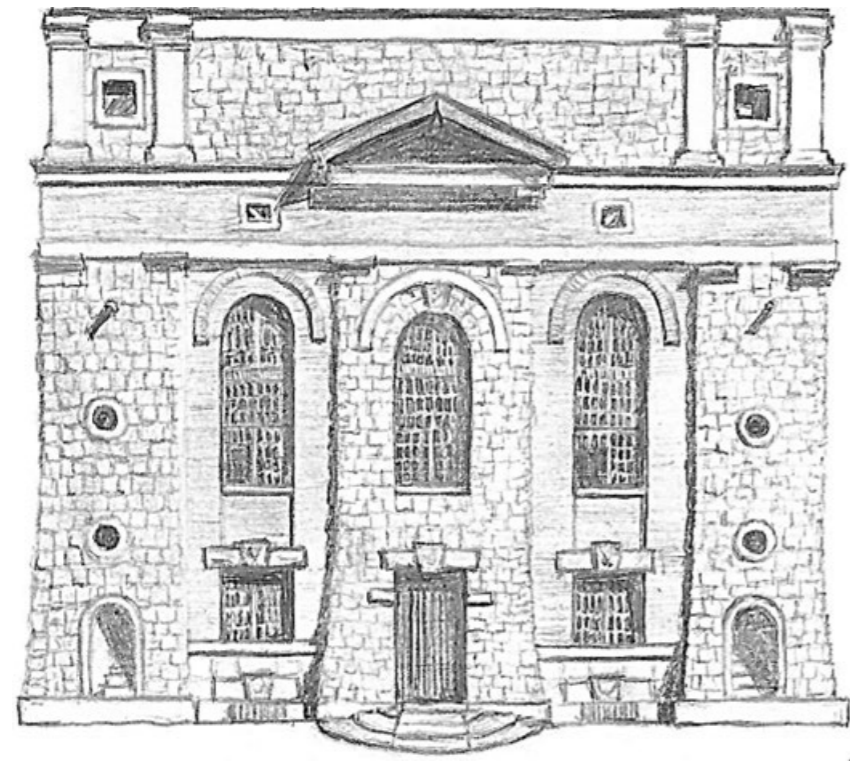

[EAST NINTH](#) [Design](#) [Shop EAST NINTH](#) [About](#) [Contact](#)

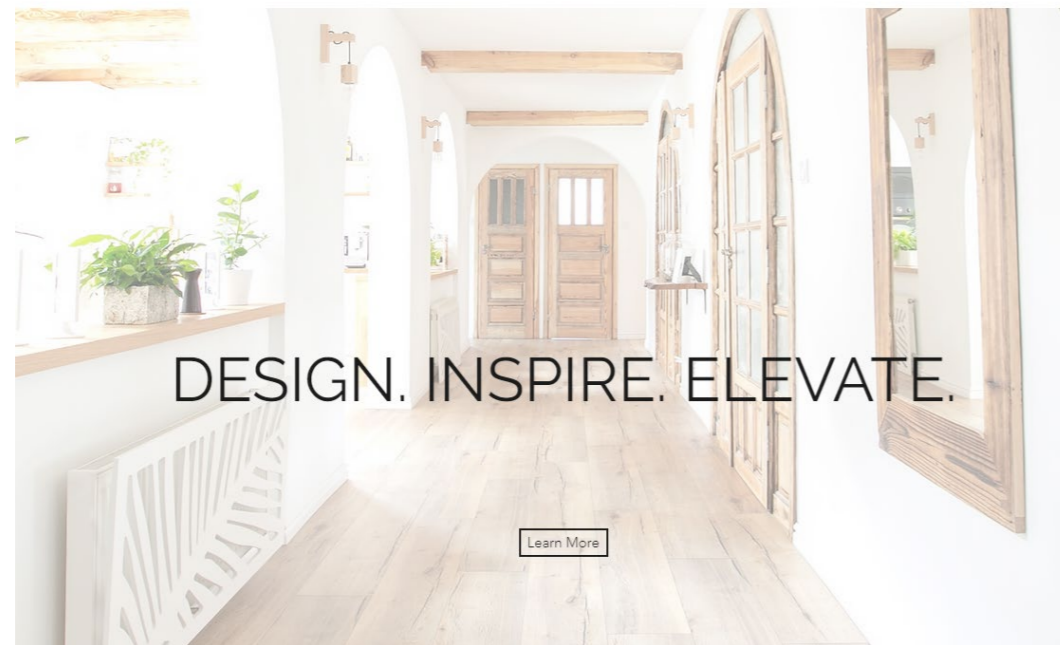

BETTER COMMUNICATING

[Home](#) [Communication Tips](#) [Research Survey](#) [Meet Christa](#) [Contact](#)

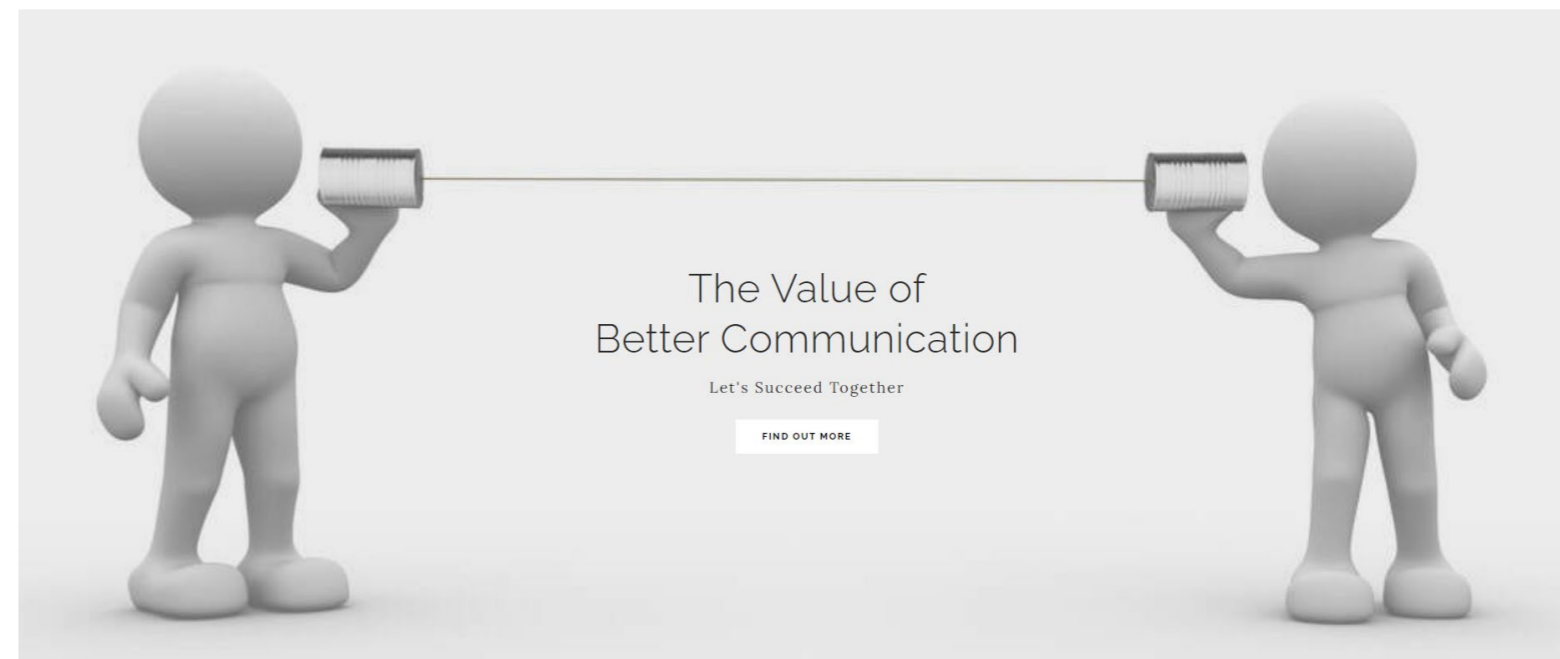

UNIVERSITY OF NOTRE DAME | ARCHITECTURE PORTFOLIO

CHRISTA LEE GABRIELSON

MASTER OF ARCHITECTURE 2026

CGABRIE5@ND.EDU

574.309.6174